



STATE OF ALABAMA
DEPARTMENT OF EDUCATION



Eric G. Mackey, Ed.D.
State Superintendent of Education

April 21, 2021

REVISED
***SEE PAGE 2 FOR REVISED DATES**

MEMORANDUM

TO: City and County Superintendents of Education

FROM: Eric G. Mackey *EGM*
State Superintendent of Education

RE: 2021-2022 Early Years Assessments Information

Approved Assessments: Pursuant to the Fiscal Year (FY) 2021 ETF Appropriations Bill (Act 2020-169), the chart below shows both reading and math assessment systems that are approved for the Early Years (EY) assessments funds allocated by the FY 2021 ETF available to all local education agencies (LEAs) for 2021-2022.

Approved EY Reading Assessments	Approved EY Math Assessments
<p><i>Recommended by the Literacy Task Force</i></p> <ul style="list-style-type: none"> • aimswebPlus by Pearson Assessments • ISIP by IStation • MAP Suite for Early Learners by NWEA <p><i>Additional Approved Assessments</i></p> <ul style="list-style-type: none"> • Star Early Literacy & Star Reading by Renaissance • iReady Assessment by Curriculum Associates • mCLASS Alabama Edition by Amplify 	<ul style="list-style-type: none"> • aimswebPlus by Pearson Assessments • ISIP by IStation • MAP Suite for Early Learners by NWEA • Star Early Literacy & Star Reading by Renaissance • iReady Assessment by Curriculum Associates

The EY assessment systems are to be used by teachers for monitoring the reading and math progress of Grades K-3 students, so that there is a timely adjustment of instruction and intervention for all students. The reading assessment systems may also assist schools in meeting annual screening and reporting requirements of the *Alabama Literacy Act*, Act 2019-523, now codified as Section 16-6G-1, *et. seq.* (*Ala. Code 1975*). The approved EY assessment systems were selected through the request for proposals (RFP) process by the Alabama State Department of Education (ALSDE) for their alignment with the elements of the RFP. The Alabama Literacy Task Force (LTF), a standing task force created by the *Alabama Literacy Act*, renewed its annual recommendation of the EY reading assessments for the 2021-2022 school year on February 16, 2021.

Funding and Allocations: The EY ETF funds will be allocated to LEAs on a \$6 per-pupil basis (Grades K-3) for reading and math. Therefore, early assessment funds will be allocated to LEAs at \$12 per pupil. The per-pupil allocation will be based on the FY 2020 Average Daily Membership (ADM). Allocations are attached. The fund source is 1262 (Major Program 0055, Program 54-20300).

- Alabama State Board of Education
- Governor Kay Ivey
President
- Jackie Zeigler
District I
Vice President
- Tracie West
District II
- Stephanie Bell
District III
- Yvette M. Richardson, Ed.D.
District IV
President Pro Tem
- Tonya S. Chestnut, Ed.D.
District V
- Cynthia McCarty, Ph.D.
District VI
- Belinda McRae
District VII
- Wayne Reynolds, Ed.D.
District VIII
- Eric G. Mackey, Ed.D.
Secretary and Executive Officer

DISBURSEMENT DATES – NO CARRY OVER	
Year 2—FY 2021 (2021-2022 School Year)	Year 3—FY 2022 (2022-2023 School Year)
First payment - May 2021	First payment - January 2022
Second payment - July 2021	Second payment - July 2022

Selection Process: LEAs will contract with the approved assessment system(s) of their choice. Each school **must select, administer, and report data** from one **reading** and one **math** assessment from the approved list. To assist with that selection, updated vendor information, assurances, and pricing (which will remain the same through 2022-2023) are attached and available by [clicking here](#). Questions about individual LEA contracts should be directed to vendor representatives listed in the attachments.

Each LEA will submit the vendor’s name for each school in its district that houses K-3 no later than **May 5, 2021**. [Click Here for the Early Years Assessments Selections Form](#). The form will allow each LEA to submit assessment options for up to 10 elementary schools at a time. If you have more than 10 elementary schools, submit the first set of schools, and then click the “submit another form” button until all schools have been entered.

Kindergarten Entry Assessment (KEA): The Alabama Kindergarten Inventory of Developing Skills (AlaKiDS) assists LEAs in the identification of each kindergarten student’s readiness level in independent skills and abilities. Executive function skills are assessed within academic learning environments using an inventory that includes research-based prompts. This process allows kindergarten teachers to assess groups of children at one time. For more information about AlaKiDS, click here <https://children.alabama.gov/alakids/> or contact Mrs. Karen Rutledge-Bell, Alabama Reading Initiative, by email at krbell@alsde.edu or by telephone at 334-694-4638.

Assessment Windows and Reporting Deadlines: The ALSDE and assessments vendors have streamlined the data reporting process. Vendors will provide reports that will be directly and securely imported into PowerSchool, alleviating much of the burden of data reporting on the LEAs while also safeguarding the accuracy of the data. The LEAs will also directly upload specific data to which vendors do not have access into a secure portal. Instructions for this process will be forthcoming.

Term	EY Assessment Windows**	Reporting Deadlines
Kindergarten Entry Assessment	Initial 3–4 weeks of school	9/17/2021
Beginning of Year	8/2/2021 - 9/17/2021	10/1/2021
Middle of Year	11/1/2021 - 1/14/2022	2/1/2022
End of Year	4/4/2022 - 5/20/2022	6/3/2022
Summer 2022	Within student's last week of Summer Reading Camp	Two weeks after program conclusion or 8/13/2022 , first occurring

**Consult with vendors prior to setting the assessment calendars for your LEAs, as vendors may have preferred dates within these windows. The ALSDE recommends 12 weeks of instruction between assessments when possible.

Training Opportunities—AlaKiDS: ARI is working with Teaching Strategies to offer AlaKiDS sessions to new and returning kindergarten teachers and school administrators with kindergarten on their school campus through the Alabama Regional Inservice Centers in the summer of 2021. ARI Regional Literacy Specialists will provide training to kindergarten teachers who are not able to attend summer training. LEAs may also organize individualized training with vendors based on their specific timelines and needs.

City and County Superintendents of Education
Page 3
April 21, 2021

If you have questions, please contact Ms. Christie Metz, Alabama Reading Initiative, by email at Christie.Metz@alsde.edu or by telephone at 334-694-4918; Dr. Nickey O. Johnson, Alabama Math, Science, and Technology Initiatives, by email at Nickey.Johnson@alsde.edu or by telephone at 334-694-4730; or Dr. Tracye Strichik, Alabama Reading Initiative, by email at or by telephone at 334-694-4632.

EGM/NOJ

Attachments

cc: Chief School Financial Officers
K-3 Principals
Alabama Literacy Task Force
Dr. Daniel Boyd
Mr. Andy Craig
Dr. Elisabeth Davis
Dr. Jeffery E. Langham
Mrs. Angela Martin
Dr. Tracye Strichik
Dr. Sandy Ledwell
Mrs. Christie Metz
Dr. Nickey O. Johnson
Mrs. Karen Rutledge-Bell

FY21-2061

Reading & Math Assessments for Alabama

aimsweb® Plus



For Reading and Math, **aimswebPlus** is a proven and powerful assessment system that informs instruction and helps improve student performance. aimswebPlus is an assessment, reporting, and data-management system designed to support universal screening, progress monitoring, and RTI / Multi-Tiered Systems of Support (MTSS). **aimswebPlus fulfills the ALSDE compulsory requirements for Alabama schools and districts:**

- Assessments aligned to Alabama and national standards with resources for intervention.
- Scoring and reporting that can be used for annual reporting to the ALSDE.
- All assessment software, including maintenance and upgrades.
- Account management, implementation support, and technical support services.
- Unlimited staff access to an online learning portal and Help Center.

With the purchase of a student license for bundled Reading and Math assessments, the Alabama purchaser will also receive, at no extra cost, a student license for the Shaywitz DyslexiaScreen™.

Shaywitz DyslexiaScreen™



Use the Shaywitz DyslexiaScreen to identify students who may be at risk for dyslexia. This screener's underlying data set actually includes students with dyslexia in the norm sample, along with students without dyslexia. Unlike other reading/literacy systems, the Shaywitz DyslexiaScreen is a true dyslexia screener in its development, norms, and analyses. It is **available through the aimswebPlus system** for a quick, integrated valid, and cost-effective tool to screen for risk of dyslexia. Taking less than five minutes or less per student, the screener was built for wide implementation that is trustworthy, efficient, and cost-effective. Reports are quickly available through the aimswebPlus system.

Contact

Anise Flowers, National Sales Manager, (936) 321-7663 or anise.flowers@pearson.com

Adam Gierl, Director of Sales, (612) 916-5089 or adam.gierl@pearson.com

Link to Alabama aimswebPlus website

<https://www.pearsonassessments.com/alabama>

Link to aimswebPlus website

<https://www.pearsonassessments.com/professional-assessments/digital-solutions/aimsweb/about.html>

Link to Shaywitz DyslexiaScreen website

<https://www.pearsonassessments.com/store/usassessments/en/Store/Professional-Assessments/MTSS-RTI-PBIS-Benchmarking/Shaywitz-DyslexiaScreen/p/100001918.html>



Reading & Math Assessments for Alabama

Pricing Sheet

[aimsweb®Plus](#)



Per Student Cost

Reading \$4.50

Math \$4.50

Bundle with both **Reading and Math** \$6.50 INCLUDING THE SHAYWITZ DYSLLEXIASCREEN WITH PURCHASE OF BUNDLE (Reading & Math)

Training and Professional Development also available: contact [Anise Flowers](#) or [Adam Gierl](#).

Contact

Anise Flowers, National Sales Manager, (936) 321-7663 or anise.flowers@pearson.com

Adam Gierl, Director of Sales, (612) 916-5089 or adam.gierl@pearson.com

Link to Alabama aimswebPlus website

<https://www.pearsonassessments.com/alabama>

Link to aimswebPlus website

<https://www.pearsonassessments.com/professional-assessments/digital-solutions/aimsweb/about.html>

Link to Shaywitz DyslexiaScreen website

<https://www.pearsonassessments.com/store/usassessments/en/Store/Professional-Assessments/MTSS-RTI-PBIS-Benchmarking/Shaywitz-DyslexiaScreen/p/100001918.html>



FORMATIVE ASSESSMENTS

Get Powerful Data for Reading and Math



Recommended by the Alabama Literacy Task Force, Istation's research-based formative assessments and personalized learning profiles help schools increase engagement and improve outcomes.

State Approved & Recommended

Istation's Indicators of Progress (ISIP™) for early reading and math is approved by the Alabama State Department of Education as a valid and reliable screening, formative, and diagnostic assessment program for students in grades K-3.

Supporting the Alabama Literacy Act's annual screening and reporting requirements, ISIP provides real-time formative data and frequent progress monitoring that helps inform interventions, differentiate instruction, and identify students who may be at risk for reading disabilities, including dyslexia and other related disorders.

Recommended by the Alabama Literacy Task Force, the ISIP early reading assessment system includes:

- Alignment to specific early literacy requirements as outlined in the Alabama Literacy Act.
- LEA autonomy to choose an assessment system that best meets their current needs (especially regarding technology capability and community context).
- Availability of future data comparisons to predict success on the Alabama Comprehensive Assessment Program (ACAP).

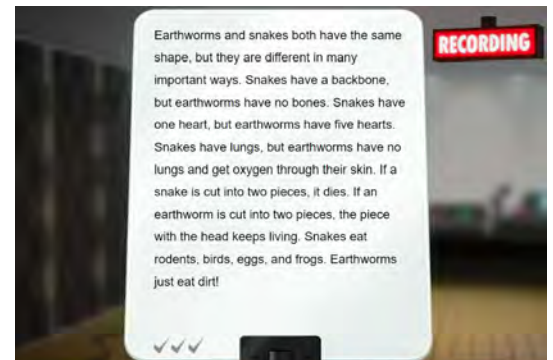

Digital Oral Reading Fluency assessment with speech recognition technology



Computer-adaptive screeners and progress monitoring for early learners

All Heroes Start Somewhere

Powered by scientific evidence and comprehensive research, Istation's blended learning approach includes the nationally normed, research-based Istation's Indicators of Progress (ISIP™) for reading and math. These powerful computer-adaptive universal screening programs with flexible progress-monitoring tools deliver actionable and insightful data.

Covering the National Reading Panel's "Big Five" essentials, the National Research Council's strands of mathematical proficiency, and more, Istation is aligned to individual state standards and Common Core State Standards. Istation's assessments, instruction, and teacher-directed lessons also support English-language instruction and special education.

Plus, Istation's digital Oral Reading Fluency assessment combines over three decades of educational research with more than a decade of technical development and data to provide schools with the latest voice recognition and recording technology through a partnership with Boulder Learning, Inc.

What's Measured

"Big Five" Reading Essentials:

- Phonemic Awareness
- Phonics
- Fluency
- Vocabulary
- Comprehension

The Strands of Mathematical Proficiency:

- Strategic Competence
- Adaptive Reasoning
- Procedural Fluency
- Conceptual Understanding



What's Included

Istation's formative assessments come with unlimited access, comprehensive support, and inclusive resources, including:

- Universal screeners, progress monitoring, and benchmarks
- Monthly assessments and unlimited on-demand progress monitoring
- Real-time reporting with a robust collection of ready-made reports
- Ongoing support throughout the license period
- Single sign-on capability
- Printable teacher-directed lessons (TDLs) to support intervention and instruction
- All software updates and upgrades throughout the license period
- Online professional development options (videos, manuals, and more)
- Vendor-provided data hosting
- Access on PCs, Macs, iPad, Chromebooks and Android devices
- Support on-site, online, by phone and by email

Personalized Data Profiles

Immediate online reports present accurate results and relevant statistics

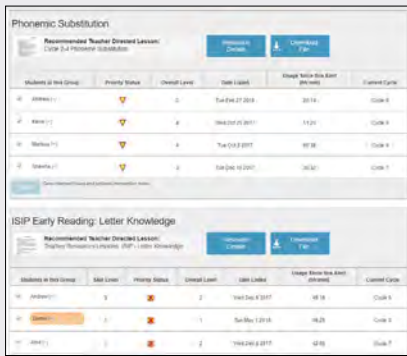

Priority Report

This instructional report identifies which students will benefit from further intervention and provides links to teacher-led lessons and supplemental materials.



Executive Summary

This assessment report for school and district administrators summarizes current campus results by combining the ISIP Summary Report with the ISIP Skill Growth by Tier Report.

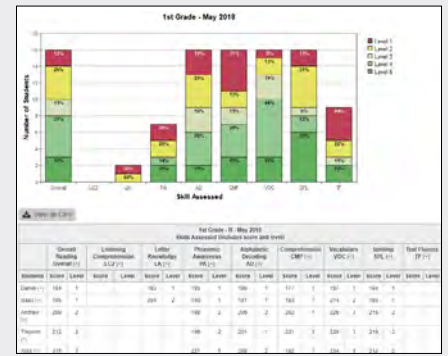

Summary Report

This detail helps teachers determine which skills need to be retaught by providing a classroom overview of how many students are performing within each instructional level according to skill.

Students in Level 1	ISIP (Current Index)	Percentile Rank	Lexile Level	Usage (Minutes)	Current Cycle
Adrian	174	2	SP405L	1.8	Pre-Reading
Adrian	164	4	SP410L	2.0	Cycle 1
Adrian	165	4	SP420L	1.9	Pre-Reading
Adrian	167	4	SP425L	2.0	Cycle 3

Students in Level 2	ISIP (Current Index)	Percentile Rank	Lexile Level	Usage (Minutes)	Current Cycle
Adrian	175	3	SP425L	2.8	Cycle 1
Adrian	177	4	SP430L	3.0	Cycle 1

Students in Level 3	ISIP (Current Index)	Percentile Rank	Lexile Level	Usage (Minutes)	Current Cycle
Adrian	202	42	SP115L	2.0	Cycle 1
Adrian	203	38	SL	3.1	Cycle 3

Students in Level 4	ISIP (Current Index)	Percentile Rank	Lexile Level	Usage (Minutes)	Current Cycle
Adrian	275	62	20L	1.9	Cycle 1

Students in Level 5	ISIP (Current Index)	Percentile Rank	Lexile Level	Usage (Minutes)	Current Cycle
Adrian	378	91	85L	3.7	Cycle 1

Classroom Summary

This information supports administration of small-group instruction by grouping students by ISIP instructional levels and tracking skill performance.



Student Summary Handouts

This report summarizes each student's performance, including usage details, Lexile® measures, ISIP percentile rank, and the latest Priority Report alerts.

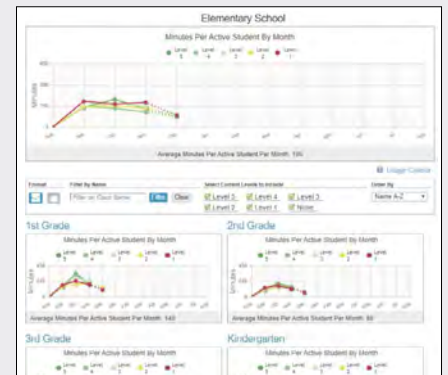

Usage Trend Report

Tracking student usage across the school year, this monthly report provides a level-by-level comparison of average minutes of instruction.

Levels	Intervention Tiers	RTI+
Level 1 At or below the 20 th percentile	Tier 3 At or below the 20 th percentile	Tier 3 At or below the 25 th percentile
Level 2 21 st - 40 th percentile	Tier 2 21 st - 40 th percentile	Tier 2 26 th - 49 th percentile
Level 3 41 st - 60 th percentile	Tier 1 Above the 40 th percentile	Tier 1 Above the 49 th percentile
Level 4 61 st - 80 th percentile		
Level 5 Above the 80 th percentile		

Istation's Multi-tiered Systems of Support

From RTI to MTSS, Istation's formative assessments and teacher-friendly data support intervention and blended learning with three distinct performance scales built to define achievement goals based on any school's strategic needs.

All three performance scales use nationally normed Istation's Indicators of Progress (ISIP™) to determine whether students are on target to meet end-of-year grade-level expectations. Schools can change scales at any time during the academic year.



Reading



ISIP Early Reading

Early learners are assessed in less than 30 minutes with an engaging computer-adaptive assessment that features a game show called *Show What You Know!* At the end of the assessment, students see an animated graph of their progress.

Skills assessed:

- Listening Comprehension
- Letter Knowledge
- Vocabulary
- Phonemic Awareness
- Alphabetic Decoding
- Spelling/Word Analysis
- Comprehension
- Text Fluency
- Oral Reading Fluency



ISIP Oral Reading Fluency

Students enter the Istation Recording Studios to demonstrate their reading accuracy through the oral reading of grade-level passages. Their recordings help measure fluency, accuracy, and more.

Tracked fluency measures include:

- Words correct per minute
- Accuracy
- Errors
- Self-corrections

Math

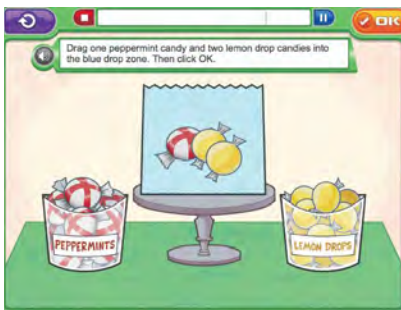

ISIP Early Math

Students are assessed in approximately 30 minutes with an engaging computer-adaptive assessment that measures mathematical skills and concepts. Assessment delivery is presented in a developmentally appropriate format with respect to students' reading skills, fine/gross motor skills, and hand-eye coordination.

Domains assessed:

- Number Sense
- Computations and Algebraic Thinking
- Geometry
- Measurement
- Data Analysis
- Probability

ISIP Assessments (Provided by the ALSDE RFP)	Component	Cost
	ISIP Early Reading	\$ 7.50/student
	ISIP Math	\$ 5.95/student
	ISIP Early Reading and Math Bundle	\$ 12.00/student

Istation Reading Add-on Instruction (Optional)	Unit	Enrollment	Cost
	Student	1-199 students	\$ 32.00/student
	Campus	100-199 students	\$ 2,685
	Campus	200-399 students	\$ 4,640
	Campus	400-599 students	\$ 7,955
	Campus	600+ students	\$ 9,335

Istation Math Add-on Instruction (Optional)	Unit	Enrollment	Cost
	Student	1-199 students	\$ 16.50/student
	Campus	100-199 students	\$ 1,380
	Campus	200-399 students	\$ 2,380
	Campus	400-599 students	\$ 4,030
	Campus	600+ students	\$ 5,120

Professional Development (Optional)	Session Type	Individual Cost	Bundle Cost
	Onsite Full-Day*	\$ 2,800/session	\$ 2,500/session**
	Onsite Half-Day*	\$ 2,000/session	\$ 1,800/session**

*Up to 40 attendees per session

**Bundle pricing available for districts purchasing 5 or more on-site sessions

Virtual Learning Services (Optional)	Up to 20 Campuses	Over 20 Campuses
	\$ 1,800/district	\$ 3,600/district

Please note: Schools and districts can purchase Reading and Math add-on instruction, Professional Development, and Virtual Learning Services separately.

“ One of the beauties of Istation is that it's adaptive. So my test won't look like yours and won't look like the student sitting next to you. Everybody is basically getting what they need. ”

Director of Federal Programs and Testing - Hoover, AL



Istation

Supporting Educators. Empowering Kids.
Changing Lives.

www.istation.com

Duck Cunningham | Alabama Account Executive
duckcunningham@istation.com | 205.613.6789

2000 Campbell Center II Suite 2000
8150 North Central Expressway
Dallas, TX 75206
Customer Support:
866.883.7323 option 2

#REDCAPENATION



@IstationEd

NWEA MAP Suite for Early Learners

NWEA® shares Alabama educators' commitment to providing all students with a foundation for academic success. Our MAP® Suite for Early Learners — which includes our MAP Growth™ Reading and Mathematics and MAP Reading Fluency™ assessments — is a reading and mathematics formative and diagnostic assessment solution for grades K–3. In addition to serving as universal screeners, our assessments provide appropriate, evidence-based resources to address knowledge and skills challenges that are identified through our assessments. Our assessments provide valid and reliable data that can be used for annual reporting to the ALSDE. We support our partners with implementation services, custom professional learning, an account manager for the length of the partnership, and ongoing technical assistance.

The MAP Suite for Early Learners is an integrated system of assessments for grades K–3 that gives you a comprehensive picture of every young learner's strengths and areas of need. The assessments can be used to establish a strong foundation for academic success by identifying at-risk students and revealing where they require additional support. MAP Growth assessments measure what students know and inform educators and parents about what they are ready to learn next. The computer adaptive tests are nationally normed and aligned to the Alabama Courses of Study. With its emphasis on overall achievement, normative ranking, and longitudinal growth, MAP Growth supports identification of students at risk, selection of appropriate learning targets and goals, and tracking the efficacy of instruction. Our industry-leading national norms, measurement precision, RIT (Rasch Unit) scales, and ability to measure student test engagement are key elements of our assessments.

MAP Reading Fluency tests are intended to identify students in need of supplemental and intensive support in reading. The categorical reporting of performance levels allows for simple analyses, such as the proportion of students on track to meet reading expectations. With its sub-score reporting, MAP Reading Fluency supports instructional planning for early literacy for whole-group, small-group, and individual instruction.

We currently partner with over 10,000 education organizations worldwide to provide assessment solutions, reports, instructional resources, professional learning, and research services. Our robust platform currently supports over seventy million student test events each year. As a nonprofit that partners with school districts of varying sizes and types around the world, NWEA is committed to building and sustaining long-term partnerships. Alabama local educational agencies (LEAs) will have support from teams across our organization to provide a successful K–3 assessment system for their students and educators.

We will work with each partner to develop a plan that improves student outcomes through implementation services, initial training and ongoing professional learning, and assistance from an Account Manager and our Partner Support team for the length of our partnership. NWEA will assign an Implementation Specialist to each LEA to coordinate access to our assessments. This person will maintain regular contact before, during, and at the conclusion of the first testing term, and be available to answer questions throughout that time. Our Partner Support team provides timely, knowledgeable, and courteous support to thousands of partners around the world. Alabama LEAs may reach our Partner Support team via a toll-free telephone number, email, and our chat support platform in addition to online resources. Our flexible and customizable professional learning can be delivered to individual LEAs in Alabama or through regional sessions. Workshops can be delivered in a variety of modalities to best meet your needs, including onsite, live virtual webinars, and recorded sessions and other on-demand online opportunities.

With the MAP Suite for Early Learners, Alabama educators can fulfill your commitment to helping students in grades K–3 learn to read and develop early mathematics skills.

If your LEA is new to the MAP Suite for Early Learners, please contact Chuck Poer at (662) 538-5227 or chuck.poer@nwea.org for more information. If your LEA is continuing its use of MAP Suite for Early Learners, please contact Laura Tolone at (971) 200-7372 or laura.tolone@nwea.org.

Pricing Sheet

Table 1 lists the annual per-student license price for the MAP Suite for Early Learners, which includes MAP Growth and MAP Reading Fluency. Discounts are available based on volume and other factors. NWEA will negotiate with individual local education agencies and/or schools based on the products and services purchased. Premium support services such as program management and onsite technical consulting services are available for an additional fee.

Annual license fees include the following:

- Assessments aligned to Alabama and national standards with resources for intervention
- Scoring and reporting that can be used for annual reporting to the Alabama State Department of Education
- All assessment software, including maintenance and upgrades
- Account management, implementation support, and technical support services
- Unlimited staff access to our online learning portal and Help Center

Table 1: MAP Suite Per-Student License Price Options

Assessment	Per-Student License Price
MAP Suite for Early Learners (Reading and Mathematics Bundle) Includes: <ul style="list-style-type: none"> ▪ MAP Growth Assessments in Reading, Language Usage*, and Mathematics ▪ MAP Reading Fluency 	\$12.00
MAP Suite for Early Learners (Reading Only) Includes: <ul style="list-style-type: none"> ▪ MAP Growth Assessments in Reading and Language Usage* ▪ MAP Reading Fluency 	\$8.00
MAP Suite for Early Learners (Mathematics Only) <ul style="list-style-type: none"> ▪ MAP Growth Assessments in Mathematics 	\$6.00
* <i>Language Usage tests can be administered optionally and are available in grades 2–3.</i>	

Headsets for MAP Reading Fluency

MAP Reading Fluency requires each student to use an over-ear headset with a boom-style microphone. Individual districts can purchase headsets directly through a third party if needed. NWEA estimates the price for headsets to be \$9.65 each.

Training

NWEA workshops include product training and deeper learning to help educators use data effectively, support strategic planning, and improve instructional practices in order to enhance learning outcomes for all students. Table 2 lists the prices for our workshops. All MAP Growth workshops can cover both reading and mathematics content areas, meaning Alabama districts would not need to purchase separate workshops for each content area.

Table 2: NWEA Professional Learning Prices

Workshop	Modality	Pricing Notes	Workshop Price
Implementation and Administration			
MAP Growth Basics	Onsite	Fees include: <ul style="list-style-type: none"> NWEA travel and workshop materials Facilitation services of one trainer per day One 6-hour workshop for up to 40 participants Includes self-paced MAP Growth Basics through Professional Learning Online 	\$3,500 per day* (\$2,500 per day when multiple workshops are purchased by a district or school)
	On Demand	Fees include: <ul style="list-style-type: none"> Access to online course materials 	\$1,000 one-time site fee**
MAP Reading Fluency Basics	Onsite	Fees include: <ul style="list-style-type: none"> NWEA travel and workshop materials Facilitation services of one trainer per day One 6-hour workshop for up to 40 participants Includes self-paced MAP Reading Fluency Basics through Professional Learning Online 	\$3,500 per day* (\$2,500 per day when multiple workshops are purchased by a district or school)
	On Demand	Fees include: <ul style="list-style-type: none"> Access to online course materials 	\$500 one-time site fee**
Reports and Data			
MAP Growth Applying Reports	Onsite	Fees include: <ul style="list-style-type: none"> NWEA travel and workshop materials Facilitation services of one trainer per day One 6-hour workshop for up to 40 participants 	\$3,500 per day* (\$2,500 per day when multiple workshops are purchased by a district or school)
	Virtual	Fees include: <ul style="list-style-type: none"> Two 2-hour facilitated sessions for up to 12 participants 	\$1,500 per workshop
MAP Reading Fluency Essential Reports	Onsite	Fees include: <ul style="list-style-type: none"> NWEA travel and workshop materials Facilitation services of one trainer per day One 6-hour workshop for up to 40 participants 	\$3,500 per day* (\$2,500 per day when multiple workshops are purchased by a district or school)
<p>* Onsite half-day workshops are also available at \$3,200 per standalone workshop and \$2,200 when multiple workshops are purchased by a district or school.</p> <p>** Site licenses for on-demand MAP Growth Basics and MAP Reading Fluency Basics online training are included with the purchase of onsite Basics workshops.</p>			

MAP READING FLUENCY DYSLEXIA SCREENER

A more complete way to screen early readers

MAP® Reading Fluency™ is growing to give you more comprehensive insight into students' early reading. With the addition of the MAP Reading Fluency Dyslexia Screener, educators get a consistent, efficient, and engaging way to assess every child in grades K–3 for common signs of dyslexia.

How it works

- Assesses key foundational reading skills, including those most often associated with dyslexia
- Applies a predictive model to flag student results that indicate possible characteristics of dyslexia or other reading difficulties for further evaluation and intervention
- Provides actionable data to inform instruction and drill down into each student's strengths and needs

Early identification and intervention

Dyslexia screening is an invaluable tool for targeting early intervention. Research shows that early identification and intervention is highly effective in improving long-term reading outcomes. The earlier we can intervene with students likely to struggle, the more effective we can be.¹

Screening versus diagnostic

MAP Reading Fluency offers effective dyslexia *screening* for students in kindergarten through third grade, identifying students with increased likelihood of ongoing reading difficulties for further evaluation and intervention. A diagnosis of dyslexia can only be made by a qualified clinician (e.g., a school psychologist).

“Dyslexia is a specific learning disability that is neurobiological in origin. It is characterized by difficulties with accurate and/or fluent word recognition and by poor spelling and decoding abilities. These difficulties typically result from a deficit in the phonological component of language that is often unexpected in relation to other cognitive abilities and the provision of effective classroom instruction. Secondary consequences may include problems in reading comprehension and reduced reading experience that can impede growth of vocabulary and background knowledge.”

INTERNATIONAL DYSLEXIA ASSOCIATION, 2002

Dyslexia screener

GRADE LEVELS

K–3

FREQUENCY

As indicated by school policy

TEST TIME

20 minutes

ACCESSIBILITY

Audio instruction
Color contrast
Magnification

LANGUAGE

English

Powered by LanguaMetrics™

¹Lovett, M. W., Frijters, J. C., Wolf, M., Steinbach, K. A., Sevcik, R. A., & Morris, R. D. (2017). Early intervention for children at risk for reading disabilities: The impact of grade at intervention and individual differences on intervention outcomes. *Journal of Educational Psychology, 109*(7), 889–914.

The MAP Reading Fluency Dyslexia Screener measures the skills with which students with dyslexia and other reading difficulties are likely to struggle.

SKILL AREA	DESCRIPTION	MAP READING FLUENCY DYSLEXIA SCREENER MEASURES
Phonological and phonemic awareness	The ability to recognize and manipulate sounds in spoken language. Phonemic awareness is a subset of phonological awareness and refers to the specific ability to focus on and manipulate individual sounds (phonemes) in spoken words.	<ul style="list-style-type: none"> Rhyme completion Counting syllables Initial sound matching Onset-rime blending Blending phonemes Phoneme counting Phoneme addition/deletion Phoneme substitution
Sound symbol recognition	The ability to match the letters of written language to the sounds of spoken language.	<ul style="list-style-type: none"> Letter sound fluency
Alphabet knowledge	The ability to name letters and distinguish letter shapes.	<ul style="list-style-type: none"> Letter knowledge
Decoding	The process of translating print into speech by rapidly matching a letter or a group of letters to their sounds.	<ul style="list-style-type: none"> Word families: initial letter Decoding: CVC Decoding: single syllable Sentence reading fluency
Encoding	The process of translating phonological information (sounds) into symbols (a letter or group of letters). Encoding is commonly referred to as spelling.	<ul style="list-style-type: none"> Building words: one letter Building words: CVC Building words: single syllable
Rapid naming	The ability to quickly retrieve and encode phonological information into spoken words.	<ul style="list-style-type: none"> Rapid naming (objects)
Vocabulary	Knowledge of word meanings.	<ul style="list-style-type: none"> Picture vocabulary
Language comprehension	The ability to understand spoken language, measured by matching pictures to spoken sentences.	<ul style="list-style-type: none"> Listening comprehension

A better way to manage assessment time

The new dyslexia screener is built on the foundation of MAP Reading Fluency, an adaptive benchmark and progress monitoring assessment that measures foundational skills, oral reading fluency, and literal comprehension. Like MAP Reading Fluency, the dyslexia screener is designed to evaluate students efficiently and effectively.

- Assess an entire class in about 20 minutes
- Save teacher time with automatic scoring
- Get objective results with easy-to-interpret reports

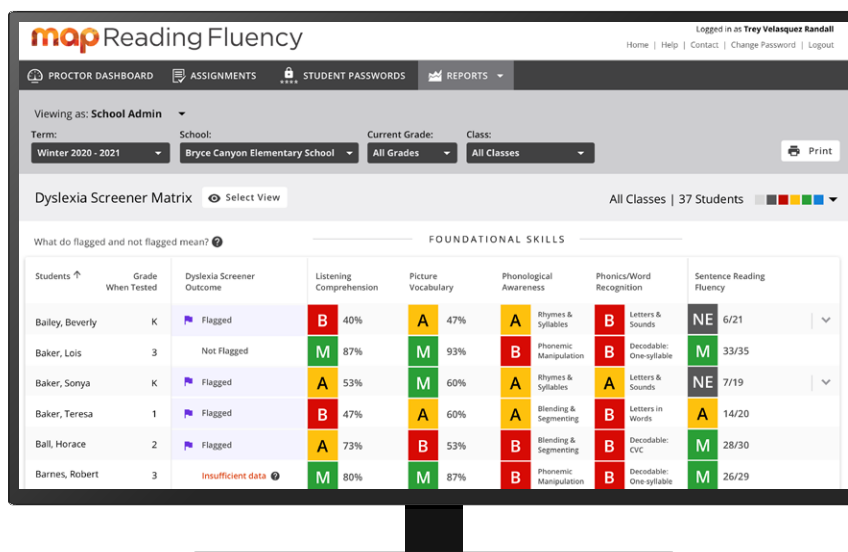

The dyslexia screener matrix report—with screener outcome flags—makes it easy to identify those students who would benefit from additional evaluation and intervention.



ABOUT NWEA

NWEA is a not-for-profit organization that supports students and educators worldwide by providing assessment solutions, insightful reports, professional learning offerings, and research services. Visit NWEA.org to find out how NWEA can partner with you to help all kids learn.

© 2021 NWEA. NWEA and MAP are registered trademarks, and MAP Reading Fluency is a trademark, of NWEA in the US and in other countries. The names of other companies and their products mentioned are the trademarks of their respective owners.

Empower school leaders. Improve student outcomes.

Now more than ever, school leaders need to flex to meet students' unfinished learning and social-emotional learning needs. We are here to help you create meaningful change in school leader practice that has measurable impact on teaching and learning. Through a research-driven, holistic approach, NWEA School Improvement Services partners with you to deliver a customized school improvement plan that empowers school leaders as the central agents of change. The result? More supportive school environments, enhanced instructional quality, and improved student outcomes.

THEORY OF ACTION

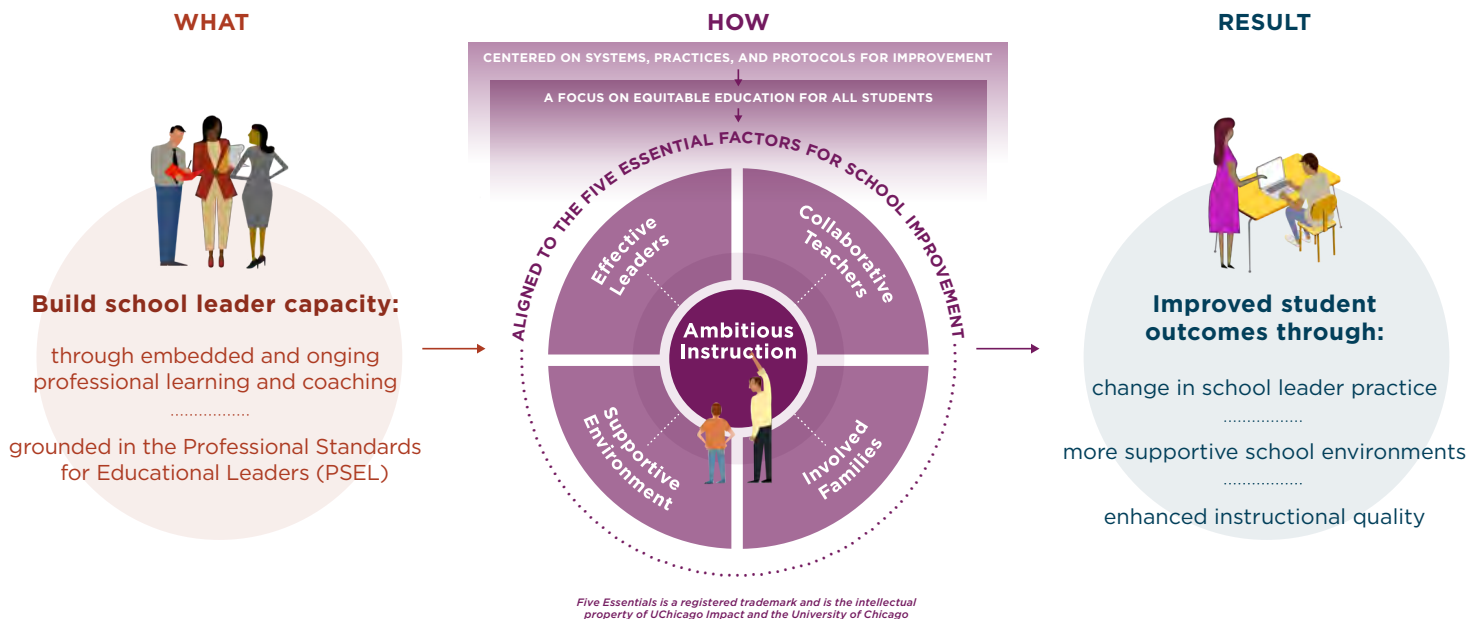

A proven and effective framework

Our approach to organizing school improvement strategies is grounded in the well-researched and nationally renowned Five Essentials Framework from UChicago Impact. This evidence-based approach focuses on the five essential school-level factors needed to improve student outcomes: Ambitious Instruction, Effective Leaders, Collaborative Teachers, Supportive Environment, and Involved Families.

Tailored to drive impact

We know that every district and school has unique needs. Our customized approach to school improvement is based on a research-backed needs-assessment process. We work with you to identify your unique needs and improvement areas by thoroughly evaluating current school and district conditions and performance. By pinpointing root causes, we can help you better determine what school improvement services will most effectively help you reach your goals.

The Five Essentials

Research shows that schools that are strong on at least three of the five essentials were 10 times more likely to show substantial gains in student learning.¹

- Ambitious Instruction
- Effective Leaders
- Collaborative Teachers
- Supportive Environment
- Involved Families

¹https://uchicagoimpact.org/sites/default/files/5framework_outreach%26marketing%20%281%29.pdf

““

Leadership is second only to classroom instruction among all school-related factors that contribute to what students learn at school.”

-Leithwood, Seashore Louis, Anderson & Wahlstrom, 2004



Empowering school leaders

Activating school leadership to drive change is key to creating school environments that support sustained, continuous improvement. We focus on leader professional learning and coaching across all aspects of school improvement that can impact student outcomes—including supportive environment and involved families—to develop school leader competencies that result in meaningful gains for teaching and learning.

An equitable approach supporting both mastery AND growth

Our model focuses on proficiency and meeting grade-level expectations while also looking at where kids are starting out and their readiness for learning to determine potential instructional adjustments. This ensures a more diverse, inclusive, and equitable approach to supporting growth and proficiency for every child.

Using data to inform teaching and learning

Building on NWEA's deep expertise around the use of student assessment data to inform instruction, we help schools and districts maximize their data and put all the pieces of the puzzle together. We partner with educators to apply insights to all data sources that impact student outcomes—from surveys to assessments to attendance records—to develop, implement, and sustain your plans for school improvement.

ABOUT NWEA

NWEA is a not-for-profit organization that supports students and educators worldwide by providing assessment solutions, insightful reports, professional learning offerings, and research services. Visit [NWEA.org](https://www.nwea.org) to find out how NWEA can partner with you to help all kids learn.

nwea

© 2021 NWEA®. NWEA is a registered trademark of NWEA in the US and in other countries. The names of other companies and their products mentioned are the trademarks of their respective owners.

Illustrations © Adam Simpson and Heart, 2017.

FEB21 | KAP6698

RENAISSANCE

RENAISSANCE **Star Early Literacy**® RENAISSANCE **Star Reading**®

Star Early Literacy and Star Reading are designed to be a complete assessment suite, delivering a wide range of actionable data to spark student achievement and sustain growth in minimal testing time. The Star assessments provide essential insights to help all students get on track for reading success: which students are struggling, the specific skills and subskills they're struggling with, and resources and practice activities to remedy those skill gaps. Plus, the Star assessments track progress over time—throughout the school year and from grade to grade—as students respond to instruction and intervention.

For Alabama's early grades reading assessment, included is:

- **Star Early Literacy** (designed for grades pre-K–3) and **Star Reading** (designed for grades K–12) nationally normed, computer-adaptive assessments that are aligned to the Alabama College- and Career-Ready Standards (CCRS). The Star assessments concentrate content at a student's current performance level—regardless if it is at, above, or below grade level—to reduce testing frustration and ensure accurate results.
- **Star Spanish** (designed for grades pre-K–12) editions of the Star Early Literacy and Star Reading assessments that allow teachers to discern the literacy skills native Spanish-speaking students already possess but may not yet be able to express in English.
- **Alabama-specific learning progressions for reading** which map the skills Alabama students need to meet grade-level expectations, present these skills in teachable order, and cross-link to prerequisite skills. In support of instruction, intervention, and practice, Alabama educators may access skills-based instructional resources directly through the learning progression.

The Star assessments provide specific advantages for all involved in the educational process:

- **For the student:** The Star assessments provide a challenging, interactive, and brief test that builds student confidence in their reading ability.
- **For the teacher:** The Star assessments facilitate individual instruction by identifying children who need remediation or enrichment the most.
- **For the principal:** The Star assessments include regular and accurate reports on performance at the class, grade, and building level.
- **For the district administrators and assessment specialists:** The Star assessments provide a wealth of reliable and timely data on reading growth for each school.

For additional information or to schedule a demonstration of the Star assessments for early grades, please contact Rachael Walker at (866) 391-5340 or rachael.walker@renaissance.com.

RENAISSANCE

RENAISSANCE Star Math®

Star Math is designed to be a complete assessment solution, delivering a wide range of actionable data to spark student achievement and sustain growth in minimal testing time. With Star Math, one test provides essential insights to help all students get on track for math success: which students are struggling, the specific skills and subskills they're struggling with, and resources and practice activities to remedy those skill gaps. Plus, Star Math tracks progress over time—throughout the school year and from grade to grade—as students respond to instruction and intervention.

For Alabama's early grades math assessment, included is:

- **Star Math** which assesses math achievement in the domains of Counting and Cardinality, Operations and Algebraic Thinking, Number and Operations in Base Ten, Number and Operations—Fractions, Measurement and Data, and Geometry nationally normed, computer-adaptive assessment that is aligned to the Alabama College- and Career-Ready Standards (CCRS). Star Math concentrates content at a student's current performance level—regardless if it is at, above, or below grade level—to reduce testing frustration and ensure accurate results. Embedded audio support is available for questions (or stems) that involve reading, for items with difficult words, and for answer choices that contain text that may pose significant difficulty to early or struggling readers.
- **Curriculum-based measures for kindergarten.** Beginning September 1, 2020, kindergarten students will be assessed using curriculum-based measures (CBM) probes in numeral recognition, quantity comparison, and addition to 10.
- **Star in Spanish** edition of the Star Math assessment that allows teachers to discern the math skills native Spanish-speaking students already possess but may not yet be able to express in English.
- **Alabama-specific learning progression for math** which maps the skills Alabama students need to meet grade-level expectations, presents these skills in teachable order, and cross-links to prerequisite skills. In support of instruction, intervention, and practice, Alabama educators may access skills-based instructional resources directly through the learning progression.

The Star assessments provide specific advantages for all involved in the educational process:

- **For the student:** Star Math provides a challenging, interactive, and brief test that builds student confidence in their math ability.
- **For the teacher:** Star Math facilitates individual instruction by identifying children who need remediation or enrichment the most.
- **For the principal:** Star Math includes regular and accurate reports on performance at the class, grade, and building level.
- **For the district administrators and assessment specialists:** Star Math provides a wealth of reliable and timely data on math growth for each school.

For additional information or to schedule a demonstration of Star Math for early grades, please contact Rachael Walker at (866) 391-5340 or rachael.walker@renaissance.com.

Star assessment system pricing options

The following is the Star assessments cost proposal for Alabama early grades reading and math assessments.

Service/product	Cost
Star Early Literacy and Star Reading assessments system —inclusive of any applicable student subscriptions for Star Early Literacy and Star Reading, setup fees, and hosting fees	\$4.50 per student
Star Math assessment system —inclusive of any applicable student subscriptions for Star Math, setup fees, and hosting fees	\$4.50 per student
Star assessments for reading and math system —inclusive of any applicable student subscriptions for Star Early Literacy, Star Reading, and Star Math setup fees, and hosting fees	\$8.00 per student

Please note:

- Unlimited e-mail, toll-free phone, and live chat support with our team of technical experts from 6:30 am to 7:00 pm (central time), Monday through Friday is included free of charge. These experts provide a variety of services to help with setup, support, and troubleshooting of Renaissance programs.
- Licensee shall pay the Fees within 30 days of Renaissance’s invoice. Any amounts owed by the Licensee under this Agreement that are not paid when due (and not subject to a good faith dispute), shall bear interest, from the time the payment was due until the time paid, at a rate of one percent per month compounded monthly, or if lower, the highest rate allowed by law. Notwithstanding any language to the contrary contained therein, no terms or conditions stated in a Licensee purchase order or in any other Licensee order documentation shall be incorporated into or form any part of this Agreement and all such terms and conditions shall be null and void. Failure to pay the Fees in accordance with the Agreement shall constitute a material breach by Licensee.
- This per student pricing will be held firm for two years from the publication of approved vendor list.

For additional information or to schedule a demonstration of the Star assessments for early grades, please contact Rachael Walker at (866) 391-5340 or rachael.walker@renaissance.com.

Built to Meet the Needs of Alabama Educators

Curriculum Associates is pleased to offer *i-Ready Assessment* for **Reading** to Alabama school districts as an approved Early Grades (K–3) Reading Assessment.

The rich data from *i-Ready Assessment* empowers teachers with a deeper knowledge of their students' needs. Based on industry-leading research into assessment design, and backed by extensive validity evidence, sophisticated data is transformed into meaningful, actionable insights that make differentiating instruction a reality for teachers.

A suite of intuitive reports provides a common language through which both teachers and administrators can work toward the shared goal of student achievement.

The *i-Ready Assessment* suite:

- Pinpoints students' strengths and knowledge gaps at the sub-skill level
- Delivers individualized learning paths in *i-Ready Personalized Instruction* (available as a cost option)
- Saves time by automatically grouping students and offering targeted instructional recommendations
- Helps educators spot trends across student groups

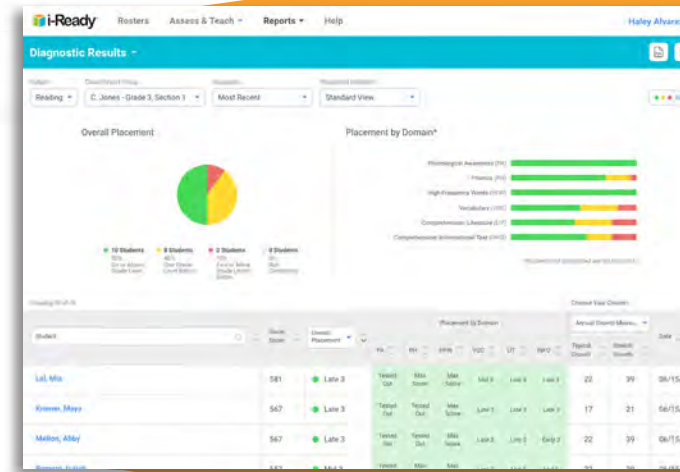

Highly Correlated with ACAP

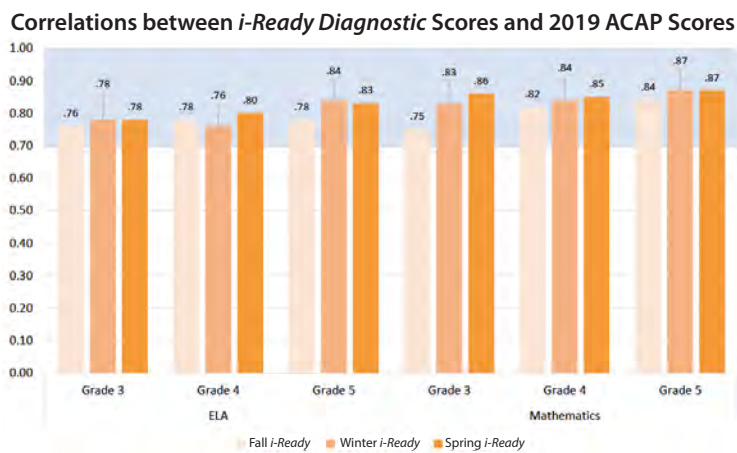

Included components:

- **Diagnostic (K–12):** Adaptive, standards-aligned, criterion-referenced assessment administered three times per year that provides normative information and actionable insight into student needs, performance, and growth.
- **Tools for Instruction (K–8):** Lesson plans that teachers can use to address skills gaps identified by the Diagnostic.
- **Growth Monitoring (K–8):** An ongoing measure of student progress administered monthly that gives educators an opportunity to check for growth.
- **Standards Mastery (2–8):** Has multiple forms that can be used within day-to-day classroom instruction and as the district common assessment.

Reading domains measured on the *i-Ready Diagnostic* include Phonological Awareness, Phonics, High-Frequency Words, Vocabulary, Comprehension: Literature, and Comprehension: Informational Text. The Diagnostic is designed to be accessible to a wide range of students and has achieved WCAG 2.0 AA compliance with documented exceptions.

Learn more at CurriculumAssociates.com

Kelly-Ann Parson | KParson@cainc.com | (205) 949-7744

Built to Meet the Needs of Alabama Educators

Curriculum Associates is pleased to offer *i-Ready Assessment* for **Mathematics** to Alabama school districts as an approved Early Grades (K–3) Math Assessment.

The rich data from *i-Ready Assessment* empowers teachers with a deeper knowledge of their students' needs. Based on industry leading research into assessment design and backed by extensive validity evidence, sophisticated data is transformed into meaningful, actionable insights that make differentiating instruction a reality for teachers.

A suite of intuitive reports provide a common language through which both teachers and administrators can work toward the shared goal of student achievement.

The *i-Ready Assessment* suite:

- Pinpoints students' strengths and knowledge gaps at the sub-skill level
- Delivers individualized learning paths in *i-Ready Personalized Instruction* (available as a cost option)
- Saves time by automatically grouping students and offering targeted instructional recommendations
- Helps educators spot trends across student groups

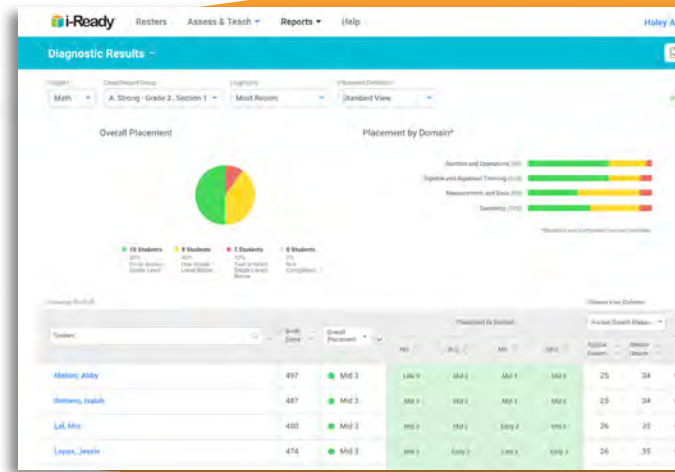

Highly Correlated with ACAP

Correlations between *i-Ready Diagnostic* Scores and 2019 ACAP Scores

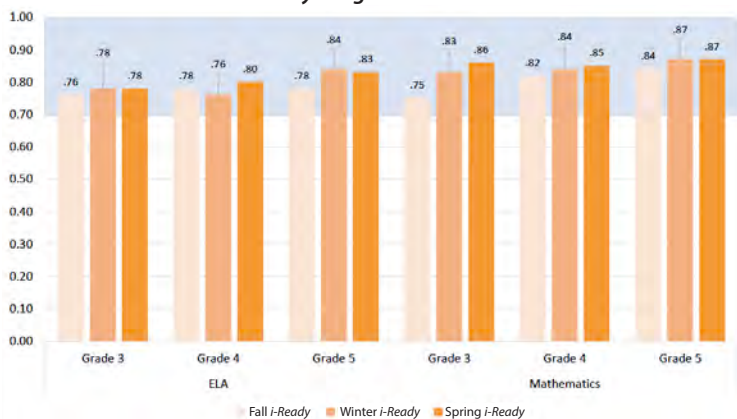

Included components:

- **Diagnostic (K–12):** Adaptive, standards-aligned, criterion-referenced assessment administered three times per year that provides normative information and actionable insight into student needs, performance, and growth.
Mathematics available in Spanish.
 - **Tools for Instruction (K–8):** Lesson plans that teachers can use to address skills gaps identified by the Diagnostic.
- **Growth Monitoring (K–8):** An ongoing measure of student progress administered up to monthly that gives educators an opportunity to check for growth.
- **Standards Mastery (2–8):** Has multiple forms that can be used within day-to-day classroom instruction and as the district common assessment.

Mathematics domains measured on the *i-Ready Diagnostic* include Number and Operations, Algebra and Algebraic Thinking, Measurement and Data, and Geometry. The Diagnostic is designed to be accessible to a wide range of students and has achieved WCAG 2.0 AA compliance with documented exceptions.

i-Ready® Price List

Academic Years 2020–2022

ATTACHMENT 5B



Alabama Early
Grades (K–3)
Math & Reading
Assessments

Per-Student Pricing

Subscription Length	Assessment Only*			Assessment and Personalized Instruction*			Upgrade to Instruction*		
	1 Year	2 Years Price per Year	3 Years Price per Year	1 Year	2 Years Price per Year	3 Years Price per Year	1 Year	2 Years Price per Year	3 Years Price per Year
Price per Student/Subject	\$6.00	\$5.76	\$5.64	\$30.00	\$28.80	\$28.20	\$24.00	\$23.04	\$22.56

*Minimum order of 150 total licenses. Licenses may be Reading, Mathematics, or a combination of both subjects totalling 150.

Note: Multiyear discounts available when multiple years are purchased up front. Contact your sales representative for details.

School Site License Pricing

Enrollment	Single Subject	Both Subjects
	Assessment and Personalized Instruction	Assessment and Personalized Instruction
<200	\$4,340	\$7,350
201–350	\$7,350	\$12,320
351–500	\$10,460	\$17,490
501–800	\$12,320	\$20,600
801–1,200	\$15,840	\$26,400
1,201+	\$17,710	\$29,500

Note: Multiyear discounts available when multiple years are purchased up front. Contact your sales representative for details. Site license tiers based on total site student enrollment.

Teacher Toolbox Pricing

Site licenses can be purchased for *Teacher Toolbox* for Mathematics (Grades K–8) or *Teacher Toolbox* for Reading (Grades K–8) and Writing (Grades 2–5) at the following prices:

Enrollment	Single Teacher Toolbox**	Both Teacher Toolboxes**
	<200	\$1,200
201–350	\$2,200	\$4,400
351–500	\$3,300	\$6,600
501–800	\$3,800	\$7,600
801–1,200	\$4,700	\$9,400
1,201+	\$5,100	\$10,200

**If purchasing with *i-Ready* or *Ready*, a 15% Blended Learning discount is applied to the Teacher Toolbox list pricing.

Individual professional development sessions are \$2,000.00 per session (List Price), which can be discounted 25 percent to \$1,500.00 per session (Net Price) when minimum professional development is purchased. Two on-site days are recommended for an implementation of *i-Ready Assessment*. (Maximum of 30 participants in a session at any one time.) Centralized Leadership sessions of up to three hours are offered free at a 1:10 site ratio.

Note: Multiyear discounts available when multiple years are purchased up front. Contact your sales representative for details. Site license tiers based on total site student enrollment.

Teacher Toolbox can be purchased as a standalone or with *i-Ready* or *Ready*.

Prices and product availability are subject to change without notice.



i-Ready and the Alabama Literacy Act

Putting Powerful Literacy Data in the Hands of Alabama Educators

The Alabama Literacy Act’s reading deficiency identification screening guidelines help educators evaluate student strengths and challenges with the goal of helping all students in Alabama become successful readers. *i-Ready* is a comprehensive assessment and instruction system that can address the Literacy Act’s requirements and help educators with their students’ early learning needs.

Measure Literacy in Appropriate Ways

Some literacy assessments are fully digital, but they don’t give educators direct visibility into the literacy needs of students. Other assessments are a fully teacher-administered, one-on-one experience, which may reduce time for instruction. ***i-Ready* offers both strategies:**

Digital Assessment

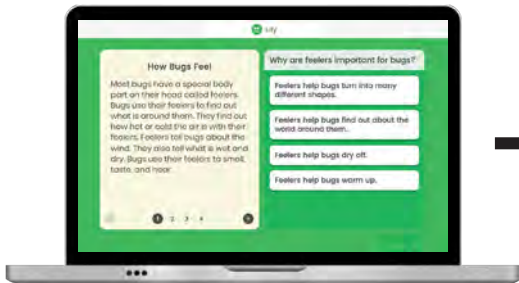

i-Ready Diagnostic assesses Literacy Act concepts that are best measured digitally.

Offline Assessments

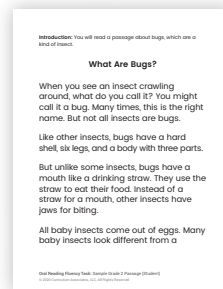
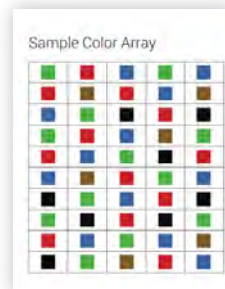

NEW *i-Ready* Early Reading Tasks and ***i-Ready* Oral Reading Fluency Assessments** measure skills that provide valuable insights when administered one on one.



Over 200 New
One-on-One
Administered
Forms

Collect and Use Data to Help Improve Literacy

- Literacy Act requirements measured by the *i-Ready Diagnostic* are supported by **easy-to-use digital reports** that are immediately available to educators.
- **User-friendly spreadsheets** have been developed to organize the data from the *i-Ready* Early Reading Tasks and *i-Ready* Oral Reading Fluency Assessments so that educators can use this data set for evaluation and instructional planning.

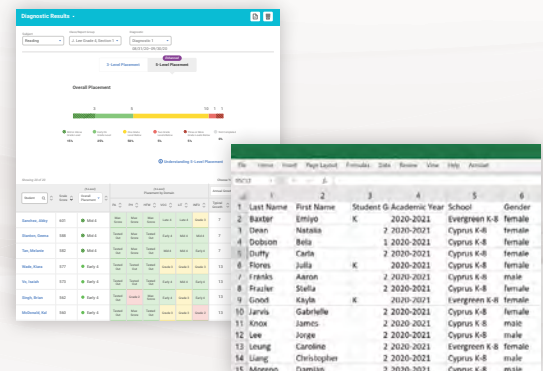

ATTACHMENT 5B

Multiple Methods to Measure Early Literacy in Alabama

i-Ready Diagnostic



- Phonics (K–3)
- Phonological Awareness (K–2)
- High-Frequency Words (K–3)
- Vocabulary (K–3)
- Comprehension: Literature (K–3)
- Comprehension: Informational Texts (K–3)

i-Ready Oral Reading Fluency Assessments

- Benchmark Assessments (1–6)
- Formative Assessments (1–4)
- Progress Monitoring Assessments (1–6)

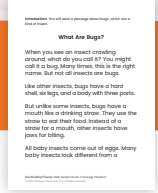

i-Ready Early Reading Tasks (K–3)

Rapid Automatized Naming (RAN)

Students' automaticity can be measured using non-alphanumeric and alphanumeric stimuli.

Forms Available for:

- Objects
- Colors
- Letters
- Numerals

Phonological Awareness

Students' phonological awareness skills can be measured as they increase in sophistication.

Forms Available for:

Basic Phonological Awareness

- Syllables (blend, segment, add, delete)
- Onset-Rime (blend, segment, add, delete)

Basic Phonemic Awareness

- Blend
- Segment

Advanced Phonemic Awareness

- Phoneme Manipulation (addition, deletion, substitution)

Letter Naming Fluency

Students' letter naming fluency can be measured. Additionally, Mixed Case forms can be used as a rapid automatized naming measurement for some students.

Forms Available for:

- Uppercase Letters
- Lowercase Letters
- Mixed Case Letters

Letter Sound Fluency

Students' letter sound fluency can be measured.

Forms Available for:

- Uppercase Letters
- Lowercase Letters
- Mixed-Case Letters

Word Reading Fluency

Students' automatic word recognition and decoding skills can be measured on grade-level appropriate and high-frequency words and pseudowords that reflect grade-level decoding ability.

Forms Available for:

- Real Words and Nonsense Words

Spelling and Encoding Skills

Students' spelling of familiar words and encoding of less familiar, decodable words are assessed based on grade-level expectations.

Forms Available for:

- Spelling and Encoding

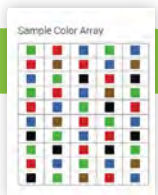

For more information, contact your educational consultant:

Kelly-Ann Parson | KParson@cainc.com | (205) 949-7744

Amplify and mCLASS® Alabama Edition

What is mCLASS® Alabama Edition?

mCLASS is a state-approved mobile suite of early literacy universal screening, dyslexia screening, and progress-monitoring assessments for grades K–3 that measure critical foundational reading skills, fluency, and comprehension with direct links to instructional resources and parent support.

We share the goal to have all students become confident readers by third grade. mCLASS gives teachers critical information in half the time versus paper Dynamic Indicators of Basic Early Literacy Skills (DIBELS®) assessments, so teachers can use this valuable time to nurture their students.

The mCLASS Alabama Edition offers developmentally appropriate assessments that directly measure critical developmental literacy skills:

- **DIBELS® 8th Edition:** the only mobile version of the DIBELS assessment, which has been directly validated for use in screening for reading difficulties including dyslexia.
- **Additional dyslexia screening measures:** additional Amplify-created measures of Spelling, Oral Language, and Vocabulary to supplement DIBELS 8th Edition measures in screening for reading difficulties, including dyslexia.

mCLASS Alabama Edition provides better data, leading to better instruction, including:

- Dynamic student grouping based on specific skill areas critical to literacy development, and subsequent targeted lessons for small groups
- An individualized student profile that provides individualized lessons for each student
- Parent letters and a parent portal, in both English and Spanish, so parents and guardians can support their child's literacy development at home to extend the learning day

mCLASS places students into Amplify Reading for student-driven, adaptive skills instruction in an engaging gaming environment and into mCLASS Intervention for small-group targeted intervention. Amplify Reading and mCLASS Intervention are available for additional purchase.

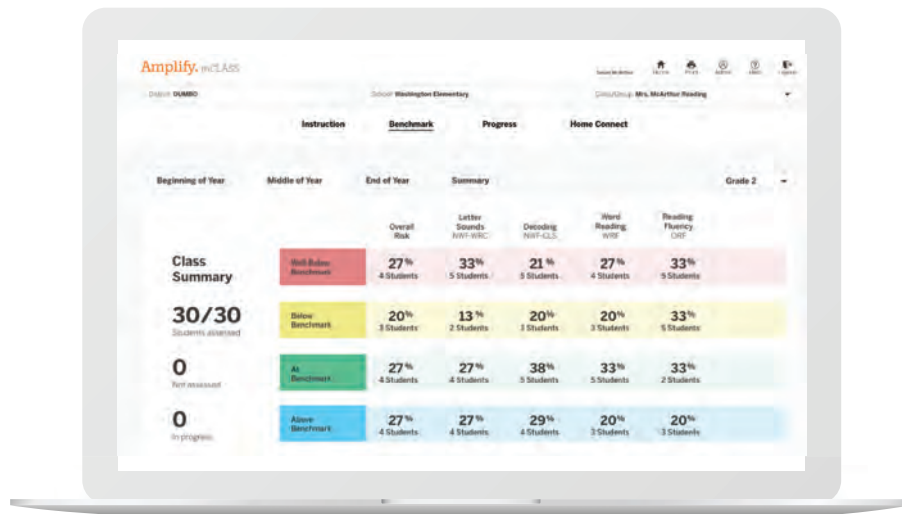

AL Literacy Act (K–3) Reading Assessment and mCLASS

Please see below for mCLASS alignment with state recommendations for universal screening and dyslexia screening.

AL Screening Area Requirements	mCLASS Measures	Description of Assessment
Alphabet Knowledge	DIBELS 8th Edition Letter Naming Fluency (LNF)	Students identify randomly mixed uppercase and lowercase letter names.
Phonological and Phonemic Awareness	DIBELS 8th Edition Phoneme Segmentation Fluency (PSF)	Students segment the sounds in orally presented words. Students can segment by onset-rime, syllables, or complete phonemes.
Alphabetic Principle, Decoding, and Phonics	DIBELS 8th Nonsense Word Fluency (NWF)	Students apply the alphabetic principle to produce letter sounds and blend them into words and read whole words out loud.
Phonics and Word Recognition	DIBELS 8th Word Reading Fluency (WRF)	Assesses students' ability to read words that include words with irregular pronunciations as well as common words with regular pronunciations.
Accuracy and Fluency	DIBELS 8th Oral Reading Fluency (ORF)	Students read aloud grade-level passages to evaluate oral reading fluency and accuracy.
Reading Comprehension	DIBELS 8th Maze	In this online, group-administered measure, students read the passage silently and select the word in each box that best fits the meaning of the sentence.
Vocabulary	mCLASS Vocabulary	In this online, group-administered measure, students complete fill in the blank items or match words to their basic definitions.
Encoding	mCLASS Spelling	In this online, group-administered measure, a target word is spoken (by the computer) and the student uses letter tiles to spell the word.
Oral Language	mCLASS Oral Language Screener	Students listen to sentences read aloud and must repeat the sentences.

DIBELS 8th Edition improvements

DIBELS 8th Edition is a more comprehensive literacy assessment system that expands on and refines features of previous DIBELS editions and adds exciting and innovative new features.

The University of Oregon revised and added new DIBELS measures:

- ✓ PSF replaces First Sound Fluency.
- ✓ ORF is now only one passage and Retell/Quality has been removed.

Deeper support for all students:

- ✓ Items increase in difficulty and cover full progression of skills, removing floor and ceiling effects.
- ✓ A broader range of word patterns in measures yields greater diagnostic data.
- ✓ Consistent subtests within grade for improved growth measurement.

Improved screening for dyslexia risk:

- ✓ Revisions allow better measurement of phonological processing time, which is a key indicator of dyslexia risk.
- ✓ Validated for both universal screening of reading difficulties and dyslexia risk.

DIBELS 8th Edition's adaptive procedures save even more time—beyond just switching from paper—and prevent overtesting.



Support and professional development

Amplify provides all educators with nine (9) complimentary pre-recorded training webinars available on-demand throughout the year via mCLASS online portal.

Half-day and full-day onsite training and half-day and full-day remote training sessions are available for purchase.

All licenses include mCLASS Alabama Edition, including maintenance and upgrades, account management, implementation support, technical support services via chat, email and phone, and unlimited staff access to the mCLASS online portal and help center.

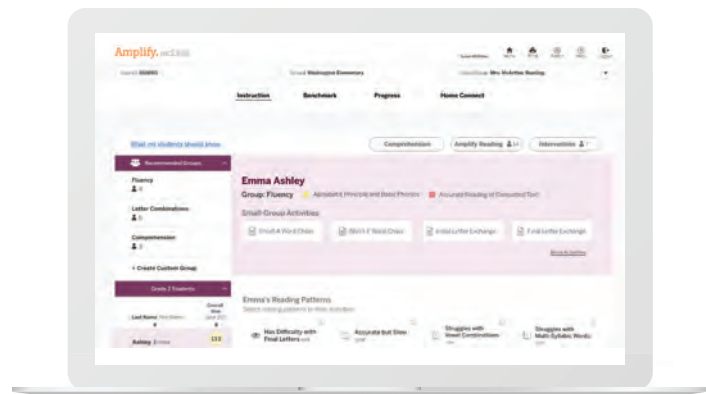

For more information, visit amplify.com/mclass or call (800) 823-1969.

mCLASS[®] Alabama Edition pricing

mCLASS Alabama Edition annual licenses: \$6 per student

What's included:

- State-approved assessments aligned to Alabama and national standards with resources for intervention.
 - DIBELS[®] 8th Edition: the only mobile version of the DIBELS assessment, which has been directly validated for use in screening for reading difficulties including dyslexia.
 - Additional dyslexia screening measures: additional Amplify-created measures of Spelling, Oral Language, and Vocabulary to supplement DIBELS 8th Edition measures in screening for reading difficulties, including dyslexia.
- mCLASS alignment with Alabama requirements for universal screening and dyslexia screening.
- Scoring and reporting that can be used for annual reporting to the ALSDE.
- All assessment software, including maintenance and upgrades, with the following features included:
 - Dynamic student grouping based on specific skill areas critical to literacy development, and subsequent targeted lessons for small groups.
 - An individualized student profile that provides individualized lessons for each student.
 - Parent letters and a parent portal, in both English and Spanish, so parents and guardians can support their child's literacy development at home to extend the learning day.
- Account management, implementation support, and technical support services.
- Unlimited staff access to an online learning portal and Help Center, including nine (9) complimentary pre-recorded training webinars throughout the year via mCLASS Home.

Professional development options

Onsite full day training.....	\$3,200
Onsite half day training.....	\$2,500
Remote full day training.....	\$1,000
Remote half day training.....	\$750

For more information, visit amplify.com/mclass or call (800) 823-1969.

2021 Early Years Assessment Allocations Worksheet FY21 (2021-2022 School Year)

SystemName	Schoolname	\$12 per ADM
Alabaster City	Creek View Elementary School	\$9,895
Alabaster City	Meadow View Elementary School	\$9,676
Albertville City	Albertville Elementary School	\$5,194
Albertville City	Albertville Kindergarten and Pre-K	\$5,270
Albertville City	Albertville Primary School	\$11,673
Alexander City	Jim Pearson Elementary School	\$7,994
Alexander City	Nathaniel H Stephens Elementary School	\$2,759
Andalusia City	Andalusia Elementary School	\$6,670
Anniston City	Cobb Preparatory Academy	\$2,179
Anniston City	Golden Springs Elementary School	\$1,904
Anniston City	Randolph Park Elementary School	\$1,864
Anniston City	Tenth Street Elementary School	\$1,682
Arab City	Arab Elementary School	\$2,228
Arab City	Arab Primary School	\$6,818
Athens City	Athens Elementary School	\$3,509
Athens City	Athens Renaissance School	\$1,932
Athens City	Brookhill Elementary School	\$3,431
Athens City	James L Cowart Elementary School	\$3,451
Athens City	Julian Newman Elementary School	\$3,751
Attalla City	Attalla Elementary School	\$4,654
Attalla City	Unique Situations	\$312
Auburn City	Auburn Early Education Center	\$5,353
Auburn City	Cary Woods Elementary School	\$5,962
Auburn City	Creekside Elementary School	\$5,819
Auburn City	Dean Road Elementary School	\$4,771
Auburn City	Ogletree Elementary School	\$2,156
Auburn City	Pick Elementary School	\$1,668
Auburn City	Richland Elementary School	\$6,293
Auburn City	Wrights Mill Road Elementary School	\$1,575
Autauga County	Autaugaville School	\$806
Autauga County	Billingsley High School	\$1,981
Autauga County	Daniel Pratt Elementary School	\$5,919
Autauga County	Pine Level Elementary School	\$6,499
Autauga County	Prattville Elementary School	\$3,139
Autauga County	Prattville Kindergarten School	\$5,327
Autauga County	Prattville Primary School	\$6,881
Baldwin County	Baldwin County Elementary Virtual School	\$12,479
Baldwin County	Bay Minette Elementary School	\$3,807
Baldwin County	Belforest Elementary School	\$4,804
Baldwin County	Daphne East Elementary School	\$4,544
Baldwin County	Daphne Elementary School	\$5,573
Baldwin County	Delta Elementary School	\$1,077
Baldwin County	Elberta Elementary School	\$4,249
Baldwin County	Elsanor School	\$1,691

Baldwin County	Fairhope East Elementary	\$3,926
Baldwin County	Fairhope West Elementary	\$5,424
Baldwin County	Florence B Mathis Elementary	\$5,005
Baldwin County	Foley Elementary School	\$5,134
Baldwin County	J Larry Newton School	\$4,450
Baldwin County	Loxley Elementary School	\$2,656
Baldwin County	Magnolia School	\$4,745
Baldwin County	Orange Beach Elementary School	\$3,056
Baldwin County	Perdido Elementary School	\$2,546
Baldwin County	Pine Grove Elementary School	\$2,371
Baldwin County	Robertsdale Elementary School	\$5,653
Baldwin County	Rockwell Elementary School	\$6,400
Baldwin County	Rosinton School	\$1,586
Baldwin County	Silverhill School	\$2,378
Baldwin County	Spanish Fort Elementary School	\$4,340
Baldwin County	Stapleton School	\$1,153
Baldwin County	Summerdale School	\$2,451
Baldwin County	Swift Elementary School	\$711
Baldwin County	Unique Situations	\$936
Barbour County	Barbour County Intermediate School	\$1,441
Barbour County	Barbour County Primary School	\$1,084
Bessemer City	Abrams Elementary School	\$1,861
Bessemer City	Charles F Hard Elementary School	\$2,587
Bessemer City	Greenwood Elementary School	\$2,131
Bessemer City	Jonesboro Elementary School	\$4,261
Bessemer City	Westhills Elementary School	\$2,454
Bibb County	Brent Elementary School	\$5,598
Bibb County	Randolph Elementary School	\$1,126
Bibb County	Unique Situations	\$744
Bibb County	West Blocton Elementary School	\$2,033
Bibb County	Woodstock Elementary School	\$2,500
Birmingham City	Avondale Elementary School	\$3,402
Birmingham City	Barrett Elementary School	\$2,935
Birmingham City	Central Park Elementary School	\$3,466
Birmingham City	Charles A Brown Elementary School	\$2,103
Birmingham City	Christian School	\$2,366
Birmingham City	EPIC Alternative Elementary School	\$2,414
Birmingham City	Glen Iris Elementary School	\$5,546
Birmingham City	Hayes K-8	\$3,551
Birmingham City	Hemphill Elementary School	\$2,373
Birmingham City	Hudson K-Eight School	\$3,088
Birmingham City	Huffman Academy	\$5,322
Birmingham City	Inglenook School	\$1,456
Birmingham City	Jackson-Olin High School	\$1
Birmingham City	Martha Gaskins K-5	\$3,824

Birmingham City	Minor Elementary School	\$3,574
Birmingham City	Norwood Elementary School	\$2,170
Birmingham City	Oliver K5 School	\$3,475
Birmingham City	Oxmoor K-5	\$3,649
Birmingham City	Phillips Academy	\$2,596
Birmingham City	Princeton School	\$1,668
Birmingham City	Richard Arrington Elementary	\$2,743
Birmingham City	Robinson Elementary School	\$2,363
Birmingham City	South Hampton K-8	\$2,573
Birmingham City	Sun Valley Elementary School	\$4,712
Birmingham City	Tuggle Elementary School	\$3,301
Birmingham City	Unique Situations	\$3,432
Birmingham City	Washington K8	\$1,454
Birmingham City	West End Academy	\$3,520
Birmingham City	Wylam Elementary School	\$2,699
Blount County	Appalachian School	\$2,204
Blount County	Blountsville Elementary School	\$4,339
Blount County	Cleveland Elementary School	\$3,205
Blount County	Hayden Elementary School	\$2,223
Blount County	Hayden Primary School	\$5,926
Blount County	Locust Fork Elementary	\$3,362
Blount County	Southeastern School	\$3,006
Blount County	Susan Moore Elementary School	\$4,287
Boaz City	Boaz Elementary School	\$4,226
Boaz City	Corley Elementary School	\$4,405
Brewton City	Brewton Elementary School	\$4,039
Bullock County	Union Springs Elementary School	\$4,946
Butler County	Georgiana School	\$1,467
Butler County	Greenville Elementary School	\$1,741
Butler County	McKenzie High School	\$1,454
Butler County	WO Parmer Elementary School	\$5,365
Calhoun County	Alexandria Elementary School	\$5,790
Calhoun County	Ohatchee Elementary School	\$2,762
Calhoun County	Pleasant Valley Elementary School	\$3,142
Calhoun County	Saks Elementary School	\$4,111
Calhoun County	Weaver Elementary School	\$3,424
Calhoun County	Wellborn Elementary School	\$3,772
Calhoun County	White Plains Elementary School	\$4,496
Chambers County	Bob Harding-Shawmut Elementary	\$2,473
Chambers County	Fairfax Elementary School	\$3,442
Chambers County	Five Points Elementary School	\$568
Chambers County	Huguley Elementary School	\$2,716
Chambers County	Lafayette Eastside Elementary School	\$1,936
Chambers County	Lafayette Lanier Elementary School	\$827
Cherokee County	Cedar Bluff High School	\$4,446

Cherokee County	Centre Elementary School	\$10,754
Cherokee County	Gaylesville High School	\$2,575
Cherokee County	Sand Rock High School	\$5,425
Cherokee County	Spring Garden High School	\$3,402
Chickasaw City	Chickasaw City Elementary School	\$10,971
Chilton County	Clanton Elementary School	\$10,839
Chilton County	Clanton Intermediate School	\$1
Chilton County	Isabella High School	\$2,752
Chilton County	Jemison Elementary School	\$7,477
Chilton County	Maplesville High School	\$1,593
Chilton County	Thorsby High School	\$2,141
Chilton County	Verbena High School	\$1,952
Choctaw County	Choctaw County Elementary	\$2,121
Choctaw County	Southern Choctaw Elementary School	\$1,719
Clarke County	Grove Hill Elementary School	\$2,762
Clarke County	Jackson Intermediate School	\$1,208
Clarke County	Joe M Gillmore Elementary School	\$3,875
Clay County	Ashland Elementary School	\$3,119
Clay County	Lineville Elementary School	\$3,507
Cleburne County	Cleburne County Elementary School	\$2,861
Cleburne County	Fruithurst Elementary School	\$1,420
Cleburne County	Pleasant Grove Elementary School	\$1,490
Cleburne County	Ranburne Elementary School	\$3,250
Coffee County	Kinston School	\$1,676
Coffee County	New Brockton Elementary School	\$4,357
Coffee County	Unique Situations	\$1,572
Coffee County	Zion Chapel High School	\$2,751
Colbert County	Cherokee Elementary School	\$1,794
Colbert County	Colbert Heights Elementary School	\$3,071
Colbert County	Hatton Elementary School	\$1,246
Colbert County	Leighton Elementary School	\$2,086
Colbert County	New Bethel Elementary School	\$1,109
Colbert County	Unique Situations	\$300
Conecuh County	Conecuh County Junior High School	\$470
Conecuh County	Evergreen Elementary School	\$2,659
Conecuh County	Genesis Innovative School	\$508
Conecuh County	Lyeffion Junior High School	\$710
Conecuh County	Repton Junior High School	\$673
Coosa County	Central Elementary School	\$2,789
Covington County	Fleeta School	\$1,201
Covington County	Pleasant Home School	\$1,286
Covington County	Red Level Elementary School	\$1,637
Covington County	Straughn Elementary School	\$3,917
Covington County	WS Harlan Elementary School	\$1,836
Crenshaw County	Brantley High School	\$1,949

Crenshaw County	Highland Home School	\$2,764
Crenshaw County	Luverne High School	\$2,848
Cullman City	Cullman City Primary School	\$5,713
Cullman City	East Elementary School	\$2,719
Cullman City	West Elementary School	\$2,721
Cullman County	Cold Springs Elementary School	\$2,368
Cullman County	Cullman Child Development Center	\$582
Cullman County	Fairview Elementary School	\$4,463
Cullman County	Good Hope Elementary School	\$1,215
Cullman County	Good Hope Primary School	\$4,331
Cullman County	Hanceville Elementary School	\$4,833
Cullman County	Harmony School	\$1,543
Cullman County	Holly Pond Elementary School	\$2,636
Cullman County	Parkside Elementary School	\$1,937
Cullman County	Vinemont Elementary School	\$3,418
Cullman County	Welti Elementary School	\$1,055
Cullman County	West Point Elementary School	\$6,037
Dale County	Ariton School	\$2,660
Dale County	GW Long Elementary School	\$3,120
Dale County	Midland City Elementary School	\$3,959
Dale County	Newton Elementary School	\$2,050
Dale County	Unique Situations	\$3,120
Daleville City	A M Windham Elementary School	\$4,101
Dallas County	Brantley Elementary School	\$1,337
Dallas County	Bruce K Craig Elementary School	\$866
Dallas County	JE Terry Elementary School	\$695
Dallas County	Salem Elementary School	\$1,159
Dallas County	Southside Primary School	\$2,142
Dallas County	Unique Situations	\$1,560
Dallas County	Valley Grande Elementary School	\$2,576
Decatur City	Austinville Elementary School	\$2,708
Decatur City	Banks-Caddell Elementary School	\$3,260
Decatur City	Benjamin Davis Elementary School	\$2,748
Decatur City	Chestnut Grove Elementary School	\$3,224
Decatur City	Eastwood Elementary School	\$1,692
Decatur City	Frances Nungester Elementary School	\$2,906
Decatur City	Julian Harris Elementary School	\$2,827
Decatur City	Leon Sheffield Magnet Elementary School	\$1,382
Decatur City	Oak Park Elementary School	\$3,182
Decatur City	Unique Situations	\$864
Decatur City	Walter Jackson Elementary School	\$2,119
Decatur City	West Decatur Elementary School	\$2,439
Decatur City	Woodmeade Elementary School	\$2,591
DeKalb County	Collinsville High School	\$3,030
DeKalb County	Crossville Elementary School	\$6,823

DeKalb County	Fyffe High School	\$3,405
DeKalb County	Geraldine School	\$3,808
DeKalb County	Henagar Junior High School	\$1,150
DeKalb County	Ider School	\$1,949
DeKalb County	Moon Lake School	\$362
DeKalb County	Plainview School	\$4,473
DeKalb County	Ruhuma Junior High School	\$830
DeKalb County	Sylvania School	\$2,579
DeKalb County	Valley Head High School	\$1,358
Demopolis City	US Jones Elementary School	\$1,837
Demopolis City	Westside Elementary School	\$5,459
Dothan City	Beverlye Intermediate School	\$1,292
Dothan City	Carver School of Mathematics, Science, and Technology	\$1,234
Dothan City	Faine Elementary School	\$2,966
Dothan City	Girard Intermediate School	\$1,100
Dothan City	Girard Primary School	\$3,586
Dothan City	Heard Elementary School	\$2,512
Dothan City	Hidden Lake Primary School	\$5,084
Dothan City	Highlands Elementary School	\$4,004
Dothan City	Kelly Springs Elementary School	\$3,969
Dothan City	Morris Slingsluff Elementary School	\$2,229
Dothan City	Selma Street Elementary School	\$2,696
Dothan City	Unique Situations	\$2,004
Elba City	Elba Elementary School	\$2,495
Elmore County	Airport Road Intermediate School	\$3,580
Elmore County	Coosada Elementary School	\$10,366
Elmore County	Eclectic Elementary School	\$5,206
Elmore County	EDGE Virtual School	\$128
Elmore County	Holtville Elementary School	\$6,679
Elmore County	Redland Elementary School	\$5,764
Elmore County	Unique Situations	\$3,600
Elmore County	Wetumpka Elementary School	\$8,088
Enterprise City	Enterprise Early Education Center	\$3,610
Enterprise City	Harrand Creek Elementary School	\$3,131
Enterprise City	Hillcrest Elementary School	\$5,054
Enterprise City	Holly Hill Elementary School	\$3,974
Enterprise City	Pinedale Elementary School	\$3,052
Enterprise City	Rucker Boulevard Elementary School	\$3,487
Escambia County	Flomaton Elementary School	\$2,748
Escambia County	Huxford Elementary School	\$1,921
Escambia County	Pollard-McCall Junior High School	\$878
Escambia County	Rachel Patterson Elementary School	\$4,808
Escambia County	Unique Situations	\$480
Escambia County	W S Neal Elementary School	\$4,798
Etowah County	Carlisle Elementary School	\$2,344

Etowah County	Duck Springs Elementary School	\$1,379
Etowah County	Gaston Elementary School	\$1,634
Etowah County	Glencoe Elementary School	\$3,242
Etowah County	Highland Elementary School	\$1,115
Etowah County	Hokes Bluff Elementary School	\$4,446
Etowah County	Ivalee Elementary School	\$1,791
Etowah County	John S Jones Elementary School	\$5,949
Etowah County	Southside Elementary School	\$3,884
Etowah County	West End Elementary School	\$2,290
Etowah County	Whitesboro Elementary School	\$2,324
Eufaula City	Alabama Virtual Academy at Eufaula City Schools	\$13,499
Eufaula City	Eufaula Elementary School	\$1,920
Eufaula City	Eufaula Primary School	\$6,221
Fairfield City	Donald Elementary School	\$1,772
Fairfield City	Glen Oaks Elementary School	\$1,801
Fairfield City	Robinson Elementary School	\$1,393
Fayette County	Berry Elementary School	\$2,107
Fayette County	Fayette Elementary School	\$4,110
Fayette County	Hubbertville School	\$1,463
Florence City	Forest Hills School	\$8,084
Florence City	Harlan Elementary School	\$3,749
Florence City	Kilby Laboratory School	\$1,248
Florence City	Weeden Elementary School	\$3,839
Fort Payne City	Williams Avenue Elementary School	\$2,822
Fort Payne City	Wills Valley Elementary School	\$9,022
Franklin County	Belgreen High School	\$1,868
Franklin County	East Franklin Junior High School	\$972
Franklin County	Phil Campbell Elementary School	\$2,790
Franklin County	Red Bay Elementary	\$2,911
Franklin County	Tharptown Elementary School	\$3,321
Franklin County	Vina High School	\$779
Gadsden City	Adams Elementary School	\$3,142
Gadsden City	Donehoo Elementary School	\$1,842
Gadsden City	Eura Brown Elementary School	\$2,609
Gadsden City	Floyd Elementary School	\$2,362
Gadsden City	Mitchell Elementary School	\$2,186
Gadsden City	Thompson Elementary School	\$1,658
Gadsden City	Unique Situations	\$984
Gadsden City	W. E. Striplin Elementary School	\$3,178
Gadsden City	Walnut Park Elementary School	\$1,517
Geneva City	Mulkey Elementary School	\$4,220
Geneva County	Geneva County Elementary School	\$2,978
Geneva County	Samson Elementary School	\$2,525
Geneva County	Slocomb Elementary School	\$3,988
Greene County	Eutaw Primary School	\$3,506

Gulf Shores City	Gulf Shores Elementary School	\$7,086
Guntersville City	Cherokee Elementary School	\$1,564
Guntersville City	Guntersville Elementary School	\$4,537
Hale County	Greensboro Elementary School	\$4,117
Hale County	Moundville Elementary School	\$4,322
Haleyville City	Haleyville Elementary School	\$5,704
Hartselle City	Barkley Bridge Elementary School	\$3,681
Hartselle City	Crestline Elementary School	\$4,164
Hartselle City	FE Burleson Elementary School	\$4,633
Henry County	Abbeville Elementary School	\$2,527
Henry County	Headland Elementary School	\$5,845
Homewood City	Edgewood Elementary School	\$6,578
Homewood City	Hall Kent Elementary School	\$5,377
Homewood City	Shades Cahaba Elementary School	\$3,826
Hoover City	Bluff Park Elementary School	\$4,578
Hoover City	Brock's Gap Intermediate School	\$1,740
Hoover City	Deer Valley Elementary School	\$6,172
Hoover City	Green Valley Elementary School	\$3,183
Hoover City	Greystone Elementary School	\$3,220
Hoover City	Gwin Elementary School	\$4,335
Hoover City	Riverchase Elementary School	\$5,075
Hoover City	Rocky Ridge Elementary School	\$4,499
Hoover City	Shades Mountain Elementary School	\$2,292
Hoover City	South Shades Crest Elementary School	\$4,822
Hoover City	Trace Crossings Elementary School	\$4,822
Houston County	Ashford Elementary School	\$4,475
Houston County	Cottonwood High School	\$2,478
Houston County	Rehobeth Elementary School	\$8,588
Houston County	Webb Elementary School	\$2,650
Houston County	Wicksburg High School	\$3,324
Huntsville City	Academy For Academics & Arts Elementary School	\$2,822
Huntsville City	Academy For Science & Foreign Language	\$2,121
Huntsville City	Blossomwood Elementary School	\$3,912
Huntsville City	Challenger Elementary School	\$3,383
Huntsville City	Chapman Elementary School	\$961
Huntsville City	Farley Elementary School	\$2,705
Huntsville City	Goldsmith-Schiffman Elementary	\$6,734
Huntsville City	Hampton Cove Elementary	\$4,789
Huntsville City	Highlands Elementary School	\$2,732
Huntsville City	James Dawson Elementary	\$2,662
Huntsville City	Jones Valley Elementary School	\$2,918
Huntsville City	Lakewood Elementary School	\$2,856
Huntsville City	Martin Luther King Jr Elementary School	\$3,414
Huntsville City	McDonnell Elementary School	\$3,360
Huntsville City	Monte Sano Elementary School	\$1,477

Huntsville City	Montview Elementary School	\$1,534
Huntsville City	Morris Elementary School	\$4,040
Huntsville City	Mountain Gap Elementary School	\$2,356
Huntsville City	Providence Elementary	\$5,831
Huntsville City	Ridgecrest Elementary School	\$3,820
Huntsville City	Roger B Chaffee Elementary School	\$2,726
Huntsville City	Rolling Hills Elementary School	\$2,808
Huntsville City	Sonnie Hereford Elementary School	\$4,265
Huntsville City	Unique Situations	\$576
Huntsville City	Weatherly Heights Elementary School	\$3,448
Huntsville City	Whitesburg Elementary School	\$2,557
Huntsville City	Williams Elementary School	\$3,456
i3 Academy	i3 Academy	\$3,190
Jackson County	Bridgeport Elementary School	\$1,755
Jackson County	Bryant School	\$814
Jackson County	Dutton Elementary School	\$1,036
Jackson County	Flat Rock School	\$456
Jackson County	Hollywood Elementary School	\$1,012
Jackson County	Macedonia School	\$636
Jackson County	North Sand Mountain School	\$1,873
Jackson County	Pisgah High School	\$1,678
Jackson County	Rosalie Elementary School	\$725
Jackson County	Section High School	\$1,413
Jackson County	Skyline High School	\$2,015
Jackson County	Stevenson Elementary School	\$2,852
Jackson County	Woodville High School	\$1,607
Jacksonville City	Kitty Stone Elementary School	\$6,158
Jasper City	Memorial Park Elementary School	\$4,978
Jasper City	T R Simmons Elementary School	\$4,354
Jefferson County	Adamsville Elementary School	\$2,452
Jefferson County	Bagley Elementary School	\$4,825
Jefferson County	Brighton School	\$2,456
Jefferson County	Brookville Elementary School	\$1,232
Jefferson County	Bryan Elementary School	\$6,320
Jefferson County	Bryant Park Elementary	\$4,218
Jefferson County	Center Point Elementary School	\$6,746
Jefferson County	Chalkville Elementary School	\$5,824
Jefferson County	Clay Elementary School	\$4,226
Jefferson County	Concord Elementary School	\$2,806
Jefferson County	Crumly Chapel Elementary School	\$2,116
Jefferson County	Erwin Intermediate School	\$2,210
Jefferson County	Fultondale Elementary School	\$6,283
Jefferson County	Gardendale Elementary School	\$5,381
Jefferson County	Grantswood Community School	\$3,285
Jefferson County	Hillview Elementary School	\$1,628

Jefferson County	Hueytown Intermediate School	\$1,763
Jefferson County	Hueytown Primary School	\$5,410
Jefferson County	Irondale Community School	\$3,371
Jefferson County	Jefferson County Virtual School	\$658
Jefferson County	Kermit Johnson School	\$2,638
Jefferson County	Lipscomb Elementary School	\$1,852
Jefferson County	McAdory Elementary School	\$7,246
Jefferson County	McCalla Elementary School	\$1,896
Jefferson County	Minor Community School	\$2,998
Jefferson County	Mount Olive Elementary School	\$2,366
Jefferson County	Oak Grove Elementary School	\$3,789
Jefferson County	Pinson Elementary School	\$7,382
Jefferson County	Pleasant Grove Elementary School	\$3,995
Jefferson County	Snow Rogers Elementary School	\$2,762
Jefferson County	Unique Situations	\$1,020
Jefferson County	Warrior Elementary School	\$2,428
Jefferson County	West Jefferson Elementary School	\$703
Jefferson County	William E Burkett Multi-Handicapped Center	\$197
Lamar County	South Lamar School	\$2,137
Lamar County	Sulligent School	\$2,587
Lamar County	Vernon Elementary School	\$3,251
Lanett City	W. O. Lance Elementary	\$4,301
Lauderdale County	Brooks Elementary School	\$5,149
Lauderdale County	Central High School	\$4,300
Lauderdale County	Lauderdale County High School	\$4,474
Lauderdale County	Lexington School	\$2,651
Lauderdale County	Rogers High School	\$3,533
Lauderdale County	Underwood Elementary School	\$2,255
Lauderdale County	Waterloo High School	\$1,235
Lauderdale County	Wilson High School	\$3,635
Lawrence County	East Lawrence Elementary School	\$4,832
Lawrence County	Hatton Elementary School	\$2,901
Lawrence County	Hazlewood Elementary School	\$1,469
Lawrence County	Moulton Elementary School	\$5,596
Lawrence County	Mount Hope	\$715
Lawrence County	Speake	\$1,279
Lawrence County	Unique Situations	\$552
LEAD Academy	LEAD Academy	\$3,667
Lee County	Beauregard Elementary School	\$6,218
Lee County	Beulah Elementary School	\$4,499
Lee County	East Smiths Station Elementary School	\$4,732
Lee County	Lochapoka Elementary School	\$1,777
Lee County	South Smiths Station Elementary School	\$4,468
Lee County	Wacoochee Elementary School	\$4,074
Lee County	West Smiths Station Elementary School	\$5,020

Leeds City	Leeds Elementary School	\$1,685
Leeds City	Leeds Primary School	\$5,723
Legacy Prep	Legacy Prep	\$3,032
Limestone County	Alabama Connections Academy	\$13,899
Limestone County	Blue Springs Elementary School	\$3,227
Limestone County	Cedar Hill Elementary School	\$4,184
Limestone County	Creekside Elementary School	\$2,186
Limestone County	Creekside Primary School	\$5,990
Limestone County	Elkmont Elementary School	\$2,639
Limestone County	Johnson Elementary School	\$2,098
Limestone County	Piney Chapel Elementary School	\$1,236
Limestone County	Sugar Creek Elementary School	\$4,495
Limestone County	Tanner Elementary School	\$2,308
Linden City	Linden Elementary School	\$1,660
Lowndes County	Central Elementary School	\$1,631
Lowndes County	Fort Deposit Elementary School	\$1,526
Lowndes County	Jackson-Steele Elementary School	\$990
Lowndes County	Unique Situations	\$874
Macon County	DC Wolfe School	\$735
Macon County	George Washington Carver Elementary School	\$4,843
Macon County	Notasulga High School	\$1,136
Macon County	Unique Situations	\$780
Madison City	Columbia Elementary School	\$6,646
Madison City	Heritage Elementary School	\$6,426
Madison City	Horizon Elementary School	\$4,523
Madison City	Madison Elementary School	\$4,040
Madison City	Mill Creek Elementary School	\$7,096
Madison City	Rainbow Elementary School	\$5,022
Madison City	West Madison Elementary School	\$4,414
Madison County	Central School	\$3,088
Madison County	Endeavor Elementary School	\$4,374
Madison County	Harvest School	\$5,010
Madison County	Hazel Green Elementary School	\$5,582
Madison County	Legacy Elementary School	\$4,542
Madison County	Lynn Fanning Elementary School	\$7,496
Madison County	Madison County Elementary School	\$1,774
Madison County	Madison County Virtual Academy	\$223
Madison County	Madison Cross Roads Elementary School	\$6,725
Madison County	Monrovia Elementary School	\$3,979
Madison County	Mt Carmel Elementary School	\$6,124
Madison County	New Hope Elementary School	\$3,026
Madison County	New Market School	\$2,027
Madison County	Owens Cross Roads School	\$2,647
Madison County	Riverton Elementary School	\$5,603
Madison County	Unique Situations	\$504

Madison County	Walnut Grove School	\$1,461
Marengo County	Amelia L. Johnson High School	\$355
Marengo County	Marengo High School	\$743
Marengo County	Sweet Water High School	\$2,068
Marion County	Brilliant School	\$768
Marion County	Guin Elementary School	\$1,822
Marion County	Hackleburg Elementary School	\$1,709
Marion County	Hamilton Elementary School	\$5,784
Marion County	Phillips Elementary School	\$1,546
Marshall County	Asbury Elementary School	\$4,618
Marshall County	Brindlee Mountain Elementary School	\$862
Marshall County	Brindlee Mountain Primary School	\$2,621
Marshall County	Douglas Elementary School	\$1,804
Marshall County	Kate D Smith DAR Elementary School	\$4,576
Marshall County	Robert D Sloman Primary	\$5,459
Midfield City	Midfield Elementary School	\$3,523
Mobile County	Allentown Elementary School	\$5,831
Mobile County	Anna F Booth Elementary School	\$3,209
Mobile County	Augusta Evans School	\$72
Mobile County	Breitling Elementary School	\$4,244
Mobile County	Calcedeaver Elementary School	\$1,481
Mobile County	Chastang-Fournier Middle School	\$793
Mobile County	Collins-Rhodes Elementary School	\$4,309
Mobile County	Cora Castlen Elementary	\$3,230
Mobile County	Dauphin Island Elementary School	\$500
Mobile County	Dawes Intermediate School	\$2,320
Mobile County	Dixon Elementary School	\$2,930
Mobile County	Dr. Robert W. Gilliard Elementary	\$5,507
Mobile County	Eichold-Mertz School of Math and Science	\$4,116
Mobile County	Elizabeth Fonde Elementary School	\$4,715
Mobile County	Elsie Collier Elementary School	\$5,110
Mobile County	ER Dickson Elementary School	\$7,008
Mobile County	Erwin Craighead Elementary School	\$3,746
Mobile County	Florence Howard Elementary School	\$3,529
Mobile County	Forest Hill Elementary School	\$4,091
Mobile County	George Hall Elementary School	\$2,430
Mobile County	Grant Elementary School	\$1,797
Mobile County	H.L. Sonny Callahan School for the Deaf and Blind	\$324
Mobile County	Hollingers Island Elementary School	\$2,252
Mobile County	Holloway Elementary	\$3,956
Mobile County	Hutchens Elementary School	\$6,139
Mobile County	Indian Springs Elementary School	\$2,386
Mobile County	J E Turner Elementary	\$4,082
Mobile County	John Will Elementary School	\$3,910
Mobile County	Kate Shepard Elementary School	\$4,283

Mobile County	Leinkauf Elementary School	\$4,373
Mobile County	Mary B Austin Elementary School	\$4,091
Mobile County	Mary W Burroughs Elementary School	\$2,789
Mobile County	Maryvale Elementary School	\$3,122
Mobile County	McDavid-Jones Elementary School	\$5,930
Mobile County	Meadowlake Elementary	\$3,022
Mobile County	Mobile Mental Health Center	\$108
Mobile County	Morningside Elementary School	\$3,346
Mobile County	Nan Gray Davis Elementary School	\$3,197
Mobile County	North Mobile County Middle School	\$2,125
Mobile County	O'Rourke Elementary School	\$6,560
Mobile County	Old Shell Road Magnet School	\$3,058
Mobile County	Olive J Dodge Elementary School	\$6,330
Mobile County	Orchard Elementary School	\$3,558
Mobile County	Pearl Haskew Elementary	\$3,737
Mobile County	Saint Elmo Elementary School	\$3,259
Mobile County	Semmes Elementary School	\$3,419
Mobile County	Spencer-Westlawn Elementary School	\$3,514
Mobile County	Tanner Williams Elementary School	\$2,167
Mobile County	Taylor White Elementary School	\$2,740
Mobile County	The Pathway	\$230
Mobile County	Unique Situations	\$7,332
Mobile County	W H Council Traditional School	\$5,724
Mobile County	WC Griggs Elementary School	\$4,969
Mobile County	WD Robbins Elementary School	\$2,297
Mobile County	Whitley Elementary School	\$2,228
Mobile County	Wilmer Elementary School	\$3,239
Monroe County	Excel High School	\$3,316
Monroe County	J F Shields High School	\$665
Monroe County	J U Blacksher School	\$1,711
Monroe County	Monroe Intermediate School	\$356
Monroe County	Monroeville Elementary School	\$4,048
Montgomery County	Bear Exploration Center	\$3,924
Montgomery County	Blount Elementary School	\$2,398
Montgomery County	Brewbaker Intermediate School	\$2,411
Montgomery County	Brewbaker Primary School	\$7,087
Montgomery County	Carver Elementary School	\$2,951
Montgomery County	Catoma Elementary School	\$1,693
Montgomery County	Childrens Center	\$144
Montgomery County	Chisholm Elementary School	\$3,862
Montgomery County	Crump Elementary School	\$4,295
Montgomery County	Dalraida Elementary School	\$5,301
Montgomery County	Dannelly Elementary School	\$4,756
Montgomery County	Davis Elementary School	\$3,662
Montgomery County	Dozier Elementary School	\$3,262

Montgomery County	Dunbar-Ramer School	\$341
Montgomery County	Fitzpatrick Elementary School	\$3,478
Montgomery County	Flowers Elementary School	\$3,215
Montgomery County	Forest Avenue Elementary School	\$5,137
Montgomery County	Garrett Elementary School	\$4,425
Montgomery County	Halcyon Elementary School	\$4,037
Montgomery County	Highland Avenue Elementary School	\$3,241
Montgomery County	Highland Gardens Elementary School	\$3,572
Montgomery County	Johnson Elementary School	\$2,901
Montgomery County	King Elementary	\$2,159
Montgomery County	MacMillan International at McKee	\$2,570
Montgomery County	Morningview Elementary School	\$3,758
Montgomery County	Morris Elementary School	\$4,264
Montgomery County	Nixon Elementary School	\$3,740
Montgomery County	Pintlala Elementary School	\$791
Montgomery County	Southlawn Elementary School	\$2,330
Montgomery County	Unique Situations	\$5,868
Montgomery County	Vaughn Road Elementary School	\$3,308
Montgomery County	Wares Ferry Elementary School	\$2,575
Montgomery County	Wilson Elementary School	\$2,881
Morgan County	Cotaco School	\$2,170
Morgan County	Danville-Neel Elementary School	\$4,600
Morgan County	Eva School	\$2,076
Morgan County	Falkville Elementary School	\$2,166
Morgan County	Laceys Spring Elementary School	\$1,405
Morgan County	Priceville Elementary School	\$5,798
Morgan County	Sparkman Elementary School	\$691
Morgan County	Union Hill School	\$2,110
Morgan County	West Morgan Elementary School	\$5,449
Mountain Brook City	Brookwood Forest Elementary School	\$3,912
Mountain Brook City	Cherokee Bend Elementary School	\$3,840
Mountain Brook City	Crestline Elementary School	\$5,372
Mountain Brook City	Mountain Brook Elementary School	\$3,571
Muscle Shoals City	Highland Park Elementary School	\$2,441
Muscle Shoals City	Howell Graves Preschool	\$2,687
Muscle Shoals City	McBride Elementary School	\$2,374
Muscle Shoals City	Webster Elementary School	\$2,439
Oneonta City	Oneonta Elementary School	\$5,170
Opelika City	Carver Primary School	\$4,708
Opelika City	Jeter Primary School	\$4,356
Opelika City	Morris Avenue Intermediate School	\$1,092
Opelika City	Northside School	\$1,768
Opelika City	Southview Primary School	\$5,176
Opelika City	West Forest Intermediate School	\$1,284
Opp City	Opp Elementary School	\$4,472

Oxford City	Coldwater Elementary School	\$3,397
Oxford City	De Armanville Elementary School	\$4,339
Oxford City	Oxford Elementary School	\$6,471
Ozark City	Harry N Mixon Intermediate School	\$1,889
Ozark City	Joseph W Lisenby Primary School	\$4,942
Pelham City	Pelham Oaks	\$4,895
Pelham City	Pelham Ridge	\$6,653
Pell City	Coosa Valley Elementary School	\$3,951
Pell City	Eden Elementary School	\$3,619
Pell City	Iola Roberts Elementary School	\$3,714
Pell City	Walter M Kennedy School	\$3,931
Perry County	Francis Marion School	\$1,950
Perry County	Robert C Hatch High School	\$1,544
Phenix City	Lakewood Elementary School	\$2,116
Phenix City	Lakewood Primary School	\$6,105
Phenix City	Meadowlane Elementary School	\$1,310
Phenix City	Phenix City Elementary School	\$5,737
Phenix City	Ridgecrest Elementary School	\$5,750
Phenix City	Sherwood Elementary School	\$3,995
Phenix City	Unique Situations	\$420
Phenix City	Westview Elementary School	\$3,256
Pickens County	Aliceville Elementary School	\$3,218
Pickens County	Gordo Elementary School	\$3,308
Pickens County	Reform Elementary School	\$1,825
Piedmont City	Piedmont Elementary School	\$3,742
Pike County	Banks School	\$1,704
Pike County	Goshen Elementary School	\$3,023
Pike County	Pike County Elementary School	\$2,863
Pike Road City	Pike Road Elementary School	\$9,489
Randolph County	Rock Mills Junior High School	\$912
Randolph County	Wadley High School	\$1,423
Randolph County	Wedowee Elementary School	\$2,880
Randolph County	Wedowee Middle School	\$84
Randolph County	Woodland Elementary School	\$2,058
Roanoke City	Knight Enloe Elementary School	\$5,000
Russell County	Dixie Elementary School	\$1,580
Russell County	Ladonia Elementary School	\$3,671
Russell County	Mount Olive Intermediate School	\$1,213
Russell County	Mt Olive Primary School	\$3,829
Russell County	Oliver Elementary School	\$3,011
Russellville City	Russellville Elementary School	\$2,386
Russellville City	West Elementary School	\$7,003
Saraland City	Saraland Early Education Center	\$5,550
Saraland City	Saraland Elementary School	\$5,303
Satsuma City	Robert E. Lee Elementary	\$4,736

Scottsboro City	Caldwell Elementary School	\$6,513
Scottsboro City	Thurston T Nelson Elementary School	\$2,129
Selma City	Clark Elementary School	\$1,495
Selma City	Edgewood Elementary School	\$2,702
Selma City	Knox Elementary School	\$1,017
Selma City	Meadowview Elementary School	\$1,877
Selma City	Payne Elementary School	\$1,296
Selma City	Sophia P Kingston Elementary School	\$1,240
Sheffield City	L E Willson Elementary School	\$791
Sheffield City	Unique Situations	\$84
Sheffield City	WA Threadgill Primary School	\$2,810
Shelby County	Calera Elementary	\$8,576
Shelby County	Calera Intermediate School	\$2,976
Shelby County	Chelsea Park Elementary School	\$6,580
Shelby County	Elvin Hill Elementary School	\$3,634
Shelby County	Forest Oaks Elementary School	\$4,777
Shelby County	Helena Elementary School	\$9,941
Shelby County	Helena Intermediate School	\$3,514
Shelby County	Inverness Elementary School	\$6,377
Shelby County	Linda Nolen Learning Center	\$168
Shelby County	Montevallo Elementary School	\$4,961
Shelby County	Mt Laurel Elementary School	\$4,008
Shelby County	Oak Mountain Elementary School	\$7,477
Shelby County	Shelby Elementary School	\$1,535
Shelby County	Unique Situations	\$1,548
Shelby County	Vincent Elementary School	\$2,873
Shelby County	Wilsonville Elementary School	\$1,320
St Clair County	Ashville Elementary School	\$4,274
St Clair County	Margaret Elementary	\$4,751
St Clair County	Moody Elementary School	\$8,636
St Clair County	Odenville Elementary School	\$4,396
St Clair County	Odenville Intermediate School	\$1,326
St Clair County	Ragland High School	\$1,563
St Clair County	SCC Virtual Preparatory Academy	\$1,157
St Clair County	Springville Elementary School	\$6,680
St Clair County	Steele Junior High School	\$869
Sumter County	Kinterbish Junior High School	\$625
Sumter County	Livingston Junior High School	\$2,293
Sumter County	York West End Junior High School	\$1,021
Sylacauga City	Indian Valley Elementary School	\$4,931
Sylacauga City	Pinecrest Elementary School	\$1,702
Talladega City	C L Salter Elementary School	\$1,457
Talladega City	Evelyn D Houston Elementary School	\$2,924
Talladega City	Graham Elementary School	\$1,274
Talladega City	Raymond L Young Elementary School	\$1,489

Talladega City	Unique Situations	\$336
Talladega County	AH Watwood Elementary School	\$2,322
Talladega County	BB Comer Memorial Elementary School	\$3,041
Talladega County	Childersburg Elementary School	\$2,060
Talladega County	Fayetteville High School	\$2,121
Talladega County	Lincoln Elementary School	\$5,287
Talladega County	Munford Elementary School	\$4,946
Talladega County	Stemley Road Elementary School	\$2,220
Talladega County	Sycamore School	\$1,829
Tallapoosa County	Dadeville Elementary School	\$4,339
Tallapoosa County	Horseshoe Bend High School	\$2,796
Tallapoosa County	Reeltown Elementary School	\$3,051
Tallassee City	Tallassee Elementary School	\$5,369
Tarrant City	Tarrant Elementary School	\$3,224
Tarrant City	Tarrant Intermediate School	\$1,287
Thomasville City	Thomasville Elementary School	\$3,793
Troy City	Troy Elementary School	\$6,320
Trussville City	Cahaba Elementary School	\$3,742
Trussville City	Magnolia Elementary School	\$3,002
Trussville City	Paine Elementary School	\$9,281
Tuscaloosa City	Arcadia Elementary School	\$2,850
Tuscaloosa City	Central Elementary School	\$2,425
Tuscaloosa City	Martin L King Jr Elementary School	\$3,854
Tuscaloosa City	Oakdale Elementary School	\$2,485
Tuscaloosa City	Rock Quarry Elementary School	\$4,213
Tuscaloosa City	Skyland Elementary School	\$2,706
Tuscaloosa City	Southview Elementary School	\$3,920
Tuscaloosa City	The Alberta School of Performing Arts	\$3,582
Tuscaloosa City	Tuscaloosa Magnet School - Elementary	\$2,108
Tuscaloosa City	Unique Situations	\$768
Tuscaloosa City	University Place Elementary School	\$4,261
Tuscaloosa City	Verner Elementary School	\$3,839
Tuscaloosa City	Woodland Forrest Elementary School	\$3,907
Tuscaloosa County	Big Sandy Elementary	\$3,446
Tuscaloosa County	Brookwood Elementary School	\$4,109
Tuscaloosa County	Buhl Elementary School	\$1,931
Tuscaloosa County	Cottondale Elementary School	\$3,071
Tuscaloosa County	Crestmont Elementary School	\$2,696
Tuscaloosa County	Englewood Elementary School	\$1,920
Tuscaloosa County	Faucett-Vestavia Elementary School	\$3,132
Tuscaloosa County	Flatwoods Elementary School	\$3,343
Tuscaloosa County	Holt Elementary School	\$3,310
Tuscaloosa County	Huntington Place Elementary School	\$1,940
Tuscaloosa County	Lake View Elementary School	\$5,240
Tuscaloosa County	Lloyd Wood Education Center	\$136

Tuscaloosa County	Matthews Elementary School	\$3,475
Tuscaloosa County	Maxwell Elementary School	\$4,142
Tuscaloosa County	Myrtlewood Elementary School	\$2,041
Tuscaloosa County	Northport Elementary School	\$6,363
Tuscaloosa County	Taylorville Primary School	\$6,336
Tuscaloosa County	Unique Situations	\$1,128
Tuscaloosa County	Vance Elementary School	\$3,671
Tuscaloosa County	Walker Elementary School	\$5,114
Tuscaloosa County	Westwood Elementary School	\$2,499
Tuscumbia City	G W Trenholm Primary School	\$3,973
Tuscumbia City	R E Thompson Intermediate School	\$1,165
University Charter School	University Charter School	\$2,302
Vestavia Hills City	East Elementary	\$5,834
Vestavia Hills City	Liberty Park Elementary	\$4,983
Vestavia Hills City	Vestavia Hills Elementary Cahaba Heights	\$3,427
Vestavia Hills City	Vestavia Hills Elementary Dolly Ridge	\$5,224
Vestavia Hills City	West Elementary	\$6,022
Walker County	Carbon Hill Elementary-Junior High School	\$2,417
Walker County	Cordova Elementary School	\$3,324
Walker County	Curry Elementary School	\$4,437
Walker County	Lupton Junior High School	\$2,185
Walker County	Oakman Middle School	\$3,434
Walker County	Parrish Elementary/Middle School	\$1,438
Walker County	Sumiton Elementary School	\$5,519
Walker County	Unique Situations	\$274
Walker County	Valley Junior High School	\$2,636
Washington County	Chatom Elementary School	\$2,636
Washington County	Fruitdale High School	\$1,522
Washington County	Leroy High School	\$1,214
Washington County	McIntosh Elementary School	\$1,753
Washington County	Millry High School	\$1,805
Wilcox County	ABC Elementary	\$599
Wilcox County	F S Ervin Elementary School	\$1,130
Wilcox County	J E Hobbs Elementary School	\$2,627
Winfield City	Winfield Elementary School	\$4,962
Winston County	Addison Elementary School	\$1,814
Winston County	Double Springs Elementary School	\$3,018
Winston County	Lynn Elementary School	\$1,388
Winston County	Meek Elementary School	\$1,376
		\$2,642,263